

2011 - 2012 Fishing Seasons and Rules Including Steelhead

Second Printing January 2012

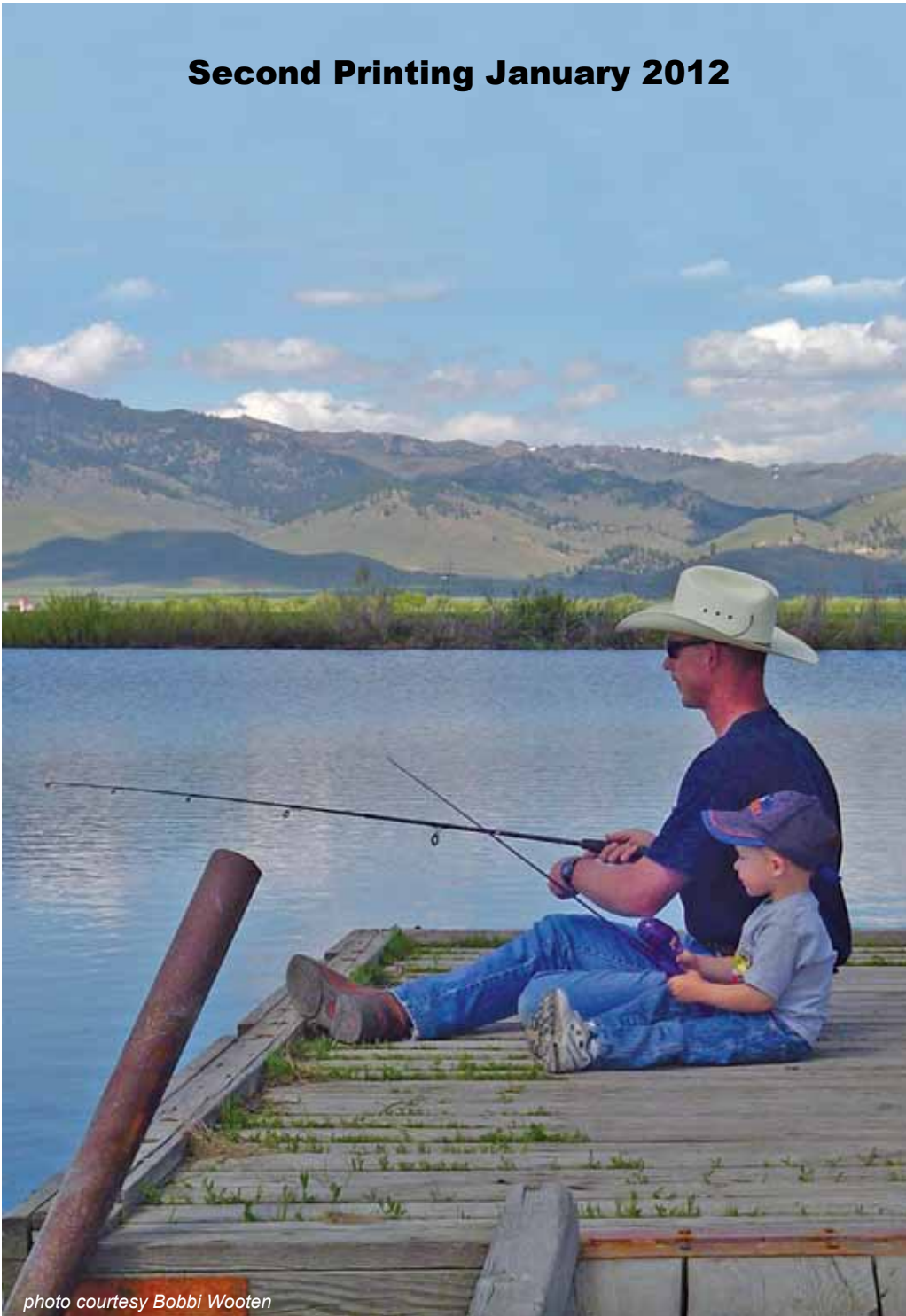

photo courtesy Bobbi Wooten

**Free Fishing Day
Saturday, June 9, 2012**



RULES

January 2011
through
December 2012

New - Easier to
Read Format
and Simplified
Stream Seasons!



Partial funding of this publication is from the Federal Aid in Sport Fish Restoration Program as an educational service.



Idaho Department of Fish and Game

Idaho Wildlife Policy

“All wildlife, including all wild animals, wild birds, and fish, within the state of Idaho, is hereby declared to be the property of the state of Idaho. It shall be preserved, protected, perpetuated, and managed. It shall be only captured or taken at such times or places, under such conditions, or by such means, or in such manner, as will preserve, protect, and perpetuate such wildlife, and provide for the citizens of this state and, as by law permitted to others, continued supplies of such wildlife for hunting, fishing and trapping.” — Idaho Code Section 36-103

Idaho Fish and Game Commission

Tony McDermott, Chairman - Panhandle
Fred Trevey - Clearwater
Bob Barowsky - Southwest
Randall Budge - Southeast
Wayne Wright - Magic Valley
Kenny Anderson - Upper Snake
Gary Power - Salmon

Idaho Department of Fish and Game

600 S. Walnut Ave., P.O. Box 25
Boise, ID 83707
208-334-3700 - <http://fishandgame.idaho.gov>

Virgil Moore, Director

Deputy Directors

Sharon Kiefer
Jim Unsworth

Regional Offices

Panhandle Region	208-769-1414
2885 W. Kathleen Ave., Coeur d’Alene, ID 83815	
Clearwater Region	208-799-5010
3316 - 16th Street, Lewiston, ID 83501	
Southwest Region	208-465-8465
3101 S. Powerline Rd., Nampa, ID 83686	
McCall Subregion	208-634-8137
555 Deinhard Ln., McCall, ID 83638	
Magic Valley Region	208-324-4359
324 S. 417 E.; Suite #1, Jerome, ID 83338	
Southeast Region	208-232-4703
1345 Barton Rd., Pocatello, ID 83204	
Upper Snake Region	208-525-7290
4279 Commerce Circle, Idaho Falls, ID 83401	
Salmon Region	208-756-2271
99 Hwy. 93 N., P.O. Box 1336, Salmon, ID 83467	

Idaho Department of Fish and Game offices are open 8 a.m. to 5 p.m. Monday through Friday except state holidays. Offices in the Panhandle and Clearwater regions are in the Pacific Time zone; all others are in the Mountain Time zone.

Idaho Relay Service (TDD) 1-800-377-3529

Internet: <http://fishandgame.idaho.gov>

To Receive Nonresident License Applications,

Call Toll Free: 1-800-635-7820

If you buy a nonresident license this year, you will automatically receive an application form for the following year. Applications will be mailed in November.

Other Information Numbers

- **Citizens Against Poaching; to report wildlife crimes: 1-800-632-5999**
- Rules booklets, nonresident license applications: 1-800-635-7820 or 208-334-3700
- U. S. Forest Service – Boise National Forest: 208-373-4007 or 1-888-246-7523
- Bureau of Land Management – Idaho Office: 208-373-4007 or 1-888-246-7523.

To Buy a License, Tag or Permit:

- *In person, go to any Idaho Fish and Game office or license vendor throughout the state.*
- *By credit card, within the United States call 1-800-554-8685. Outside the U.S., use the Internet or mail.*
- *On the Internet, go online to <http://fishandgame.idaho.gov>. A service fee is added for this transaction.*
- *Commercial licenses, duplicate tags, documents that require proof of disability, lifetime licenses, and bear baiting permits may be purchased only at Fish and Game offices.*

To report wildlife crimes, call 1-800-632-5999. Emergency information can be relayed to Fish and Game personnel through any Idaho law enforcement agency.

This book includes important information about Idaho’s fishing laws. You can be fined or jailed if you violate these laws. Please have someone who reads English explain the information in this book for you.

Información Importante

Este libro incluye información importante acerca de las leyes de pesca de Idaho. Usted puede ser multado o encarcelado si violan estas leyes. Por favor, que alguien que lee Inglés explicar la información en este libro para usted.

You may refer to this link for laws pertaining to this rule book:

Administrative Procedures Act:

<http://adm.idaho.gov/adminrules/rules/idapa13/13index.htm>

More than 30 states have entered into a “Wildlife Violator Compact.” This means if your hunting, fishing or trapping license is revoked by any of the member states, all the remaining states will revoke the same license or privilege for the same time period. In addition, any nonresident who does not satisfy the requirements of an Idaho citation will have his/her hunting and fishing license revoked in their home state until those requirements are satisfied. For more information on the WVC and a complete list of member states, go to <http://fishandgame.idaho.gov/cms/about/enforcement/violator.cfm>

Idaho Fish and Game adheres to all applicable state and federal laws and regulations related to discrimination on the basis of race, color, national origin, age, gender, or handicap. If you feel you have been discriminated against in any program, activity, or facility of IDFG, or if you desire further information, please write to: Idaho Department of Fish and Game, P.O. Box 25, Boise, ID 83707; or the U.S. Fish and Wildlife Service, Division of Federal Assistance, Mailstop: MBSP-4020, 4401 N. Fairfax Drive, Arlington, VA 22203. Telephone: (703) 358-2156. This publication will be made available in alternative formats upon request. Please contact the Department of Fish and Game for assistance.

Information in this brochure summarizes the rules and is the official proclamation of the Idaho Fish and Game Commission for the taking of fish. The official rules are available from the Office of Administrative Rules, Department of Administration, Statehouse Mail, Boise, ID 83720, and may be reviewed in some libraries. Maps are for general reference only.

Costs associated with this publication are available from Idaho Fish and Game in accordance with Section 60-202, Idaho Code. 12-2010, reprinted with updates 12-2011/250,000/31918.

Fishing Rules 2011 and 2012

Contents

Regional Offices, Helpful Information.....2, 3
How to Use This Booklet.....3, 4
Panhandle Region 5 - 8
Clearwater Region 9 - 12
Southwest Region..... 13 - 17
Magic Valley Region..... 18 - 23
 Silver Creek Fishing Guide23
Southeast Region..... 24 - 27
Upper Snake Region..... 28 - 32
 Henrys Fork (Snake River, North Fork).....32
Salmon Region..... 33 - 35
Steelhead Rules..... 36 - 40
 River Location Codes37
 Steelhead Seasons and Limits.....38, 39
 Washington/Idaho Fishing Waters Boundaries40
General Fishing Information..... 41 - 55
 Threatened and Endangered Species41
 Proxy Statement.....41
 Safe Fish Eating Guidelines.....42
 Family Fishing Waters43
 Methods of Fishing and Equipment.....43
 Fish Terms and Limits44
 Boundary and Water Definitions.....45
 Transport, Release, and Possession of Fish46
 Salvage of Fish46
 Releasing Fish.....46
 Taking Photographs47
 Reasons for Special Seasons.....47
 Reasons for Special Size and Bag Limits47
 Navigability and Public Access48
 Trespass Law48
 Sturgeon Fishing Tips49
 Residency Requirements50
 License, Tag and Permit Fees 51 - 53
 Map and Publication Orders54
 Official List of Idaho Record Fish55
Fish Identification 56 - 59
 Superhunt/Combo Application60

Format Changes

Our goal is to make Idaho’s fishing rules as easy as possible to understand while maintaining the legal integrity of the document. To accomplish this goal, we’ve made changes from our previous format. Please take a couple of minutes to review the 2011–2012 rules. Give us your feedback at IDFGINFO@idfg.idaho.gov.

One of the first changes you will notice is a bulleted or narrative format for rule exceptions. A tabular format was used in the previous booklet.

The next significant change is a shift away from “statewide” rules toward regional rules and year-round seasons and bag limits. By going to regional rules and year-round seasons, we were able to reduce the number of exceptions by more than 33 percent and make the rules easier to understand.

Lastly, we’ve increased the number of fishing areas which are open year-round to avoid confusion over opening and closing dates and to provide more fishing opportunities.

See Page 4 for more information on using this booklet.



See <http://fishandgame.idaho.gov> to take advantage of the Fishing Planner!

How to Use This Booklet

Southeast Region

General Fishing Season for the Southeast Region

All Waters Open All Year except as modified in Southeast Region Special Rule Waters on Pages 26-27.
Fishing is not allowed within the posted upstream and downstream boundary of any fish weir or trap.

General Bag and Possession Limits for the Southeast Region

The following bag and possession limits apply to all waters of the Southeast Region except as modified in Southeast Region Special Rule Waters on Pages 26-27.

Bass (largemouth and smallmouth)

- Bass limit is 6, both species combined
- None under 12 inches

Brook Trout

- Brook trout limit is 25
- Harvest allowed during any open season unless otherwise noted under Special Rules – if gear or bait restrictions are listed, they must be followed when fishing for brook trout

Cisco (Bear Lake only)

- Cisco limit is 30

Kokanee

- Kokanee limit is 6

Sturgeon

- Sturgeon limit is 0, catch-and-release
- Sturgeon must not be removed from the water and must be released upon landing
- Barbless hooks and sliding sinkers are required, see Page 49 for details

Tiger Muskie

- Tiger Muskie limit is 2, none under 40 inches

Trout includes brook trout, lake trout, cutthroat trout, rainbow trout, and trout hybrids

- Trout limit is 6, all species combined
- In rivers and streams, only 2 of the 6 trout may be cutthroat trout

Does not include brook trout which are listed separately

Whitefish

- Whitefish limit is 25
- Harvest allowed during any open season unless otherwise noted under Special Rules – if gear or bait restrictions are listed, they must be followed when fishing for whitefish

Protected Nongame Fish includes leatherside chub and Bear Lake sculpin

- May not be harvested or possessed

All Other Fish Species includes bullfrogs and crayfish

- No bag, size or possession limit

Special Rule Waters for the Southeast Region (see Pages 26-27 for details)

Bear Lake Bear River Bear River tributaries Blackfoot Reservoir Blackfoot River and tributaries Chesterfield Reservoir Condie Reservoir Cub River Daniels Reservoir Deep Creek Reservoir Diamond Creek and tributaries Dike Lake	Dry Creek Fish Haven Creek First Creek Fort Hall Indian Reservation Foster Reservoir Giraffe Creek and tributaries Glendale Reservoir Lanes Creek and tributaries Little Blackfoot River and tributaries McCoy Creek and tributaries Montpelier Reservoir Montpelier Rearing Pond	Oneida Reservoir Portneuf River Preuss Creek Rose Pond St. Charles Creek Slug Creek and tributaries Snake River Springfield Reservoir Thomas Fork Bear River Treasureton Reservoir Twenty-Four Mile Reservoir Weston Reservoir Winder Reservoir
---	--	---

<http://fishandgame.idaho.gov>

1. Find the region where you plan to fish

2. Find the regional fishing season dates

3. Find your fish species and bag limit

4. See if the water you want to fish is listed under Special Rule Waters

5. Turn the page for details on Special Rule Waters

**General Information and Definitions pertaining to rules
can be found starting on Page 43.**

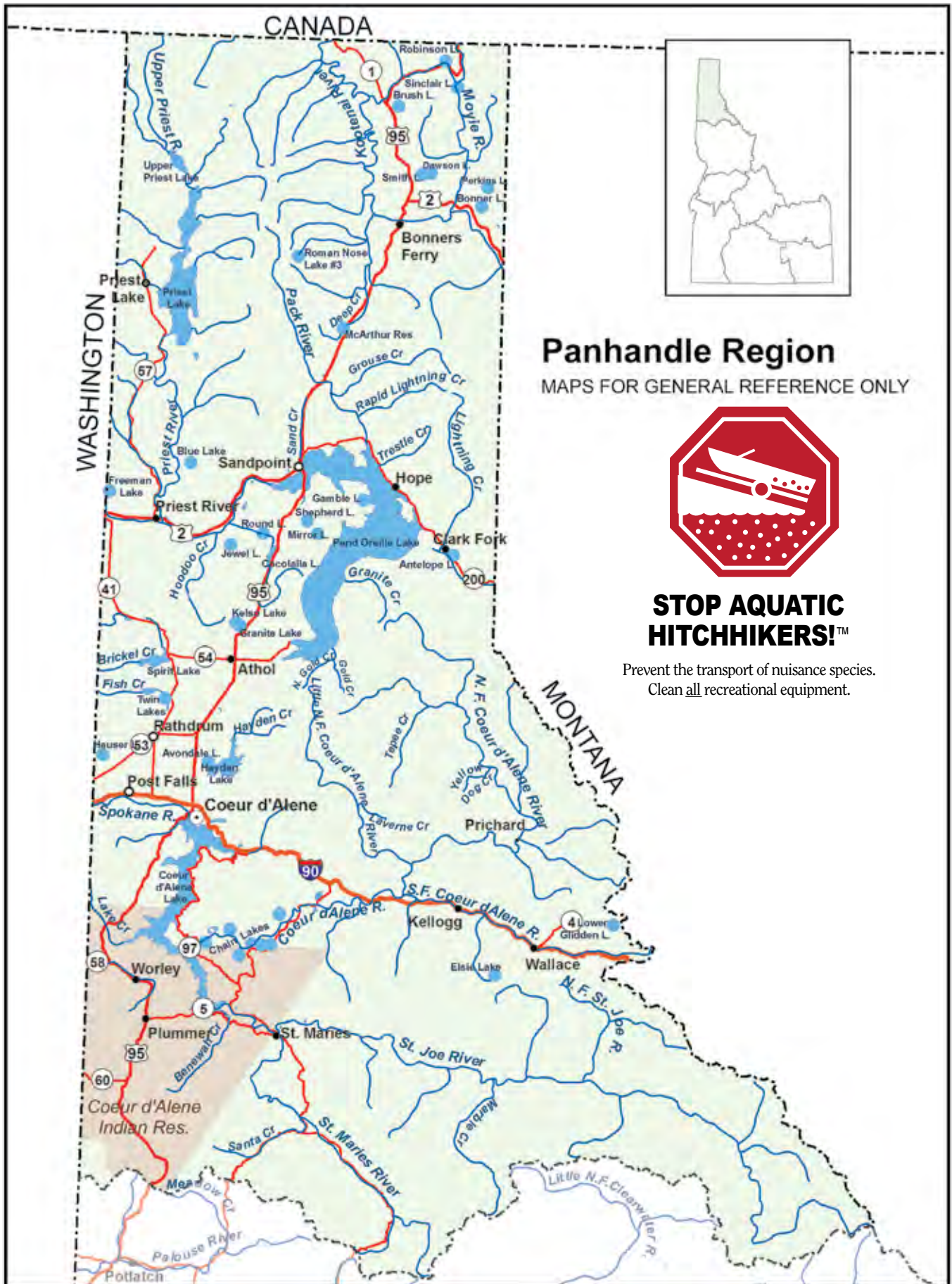

Panhandle Region

MAPS FOR GENERAL REFERENCE ONLY



STOP AQUATIC HITCHHIKERS!™

Prevent the transport of nuisance species.
Clean all recreational equipment.

Panhandle Region

General Fishing Season for the Panhandle Region

All Waters Open All Year except as modified in Panhandle Region Special Rule Waters on Pages 7-8.
Fishing is not allowed within the posted upstream and downstream boundary of any fish weir or trap.

General Bag and Possession Limits for the Panhandle Region

The following bag and possession limits apply to all waters of the Panhandle Region except as modified in Panhandle Region Special Rule Waters on Pages 7-8.

Bass (largemouth and smallmouth)

- Bass limit is 6, both species combined

Brook Trout

- Brook trout limit is 25

Bull Trout

- Bull trout limit is 0, catch-and-release
- **No bull trout harvest is allowed**

Burbot

- Burbot limit is 0, catch-and-release

Chinook Salmon (land-locked)

- Chinook salmon limit is 2, none under 20 inches

Kokanee

- Kokanee limit is 15

Sturgeon

- Fishing for or targeting sturgeon in the Kootenai River is illegal

Tiger Muskie

- Tiger Muskie limit is 2, none under 40 inches

Trout includes brown trout, cutthroat trout, golden trout, lake trout, rainbow trout, splake, trout hybrids, Arctic grayling

- Trout limit is 6, all species combined

Does not include bull trout and brook trout which are listed separately

Whitefish

- Whitefish limit is 25

All Other Fish Species includes bullfrogs and crayfish

- No bag, size or possession limit

Special Rule Waters for the Panhandle Region (see Pages 7-8 for details)

Anderson Lake	Dawson Lake	Pack River and tributaries
Antelope Lake	Deep Creek and tributaries	Pend Oreille Lake
Avondale Lake	Freeman Lake	Pend Oreille River
Benewah Creek and tributaries	Gamble (Gamlin) Lake	Perkins Lake
Blue Lake (Priest River Drainage)	Gold Creek	Priest Lake and tributaries
Blue Lake (Coeur d' Alene Drainage)	Granite Creek and tributaries	Priest River and tributaries
Bonner Lake	Granite Lake	Rapid Lightning Creek and tributaries
Brush Lake	Grouse Creek and tributaries	Robinson Lake
Chase Lake	Hayden Creek and tributaries	Roman Nose Lake #3
Clark Fork River and tributaries	Hayden Lake	Round Lake (Bonner County)
Coeur d' Alene Lake	Jewel Lake	St. Joe River and tributaries
Coeur d' Alene River and tributaries	Kelso Lake	St. Maries River and tributaries
Coeur d' Alene River, Little North Fork and tributaries	Kootenai River	Shepherd Lake
Coeur d' Alene River, North Fork and tributaries	Lake Creek and tributaries	Sinclair Lake
Coeur d' Alene River, South Fork and tributaries	Lightning Creek and tributaries	Smith Lake
Coeur d' Alene Indian Reservation	Lower Glidden Lake	Spokane River
	Mirror Lake	Trestle Creek and tributaries
	Moyie River	Upper Priest Lake and tributaries

Special Rule Waters for the Panhandle Region

See Page 6 for fishing season, bag and possession limits, and rules that apply to all waters within the Panhandle Region except as listed below.

Anderson Lake (includes the channel to the Coeur d'Alene River)

- Bass limit is 6, only two may be largemouth bass, no largemouth bass under 16 inches

Antelope Lake

- Electric motors only

Avondale Lake

- Electric motors only

Benewah Creek and tributaries

- Closed to fishing

Blue Lake (Priest River drainage)

- Electric motors only

Blue Lake (Coeur d'Alene drainage; includes the channel to the Coeur d'Alene River)

- Bass limit is 6, only two may be largemouth bass, no largemouth bass under 16 inches

Bonner Lake

- Electric motors only

Brush Lake

- Electric motors only

Chase Lake

- Electric motors only
- Bass limit is 6, only two may be largemouth bass, no largemouth bass under 16 inches

Clark Fork River and tributaries (includes Lightning Creek and tributaries)

Section: Entire river except for posted area adjacent to the Cabinet Gorge Hatchery

- Trout limit is 6, no harvest of cutthroat trout
- No limit on lake trout
- Kokanee limit is 0, catch-and-release
- It is legal to have lake trout and rainbow trout in the field or in transit with the head removed; tails must remain attached

Coeur d'Alene Lake (includes Benewah, Chatcolet, Hidden and Round lakes, Coeur d'Alene River "Chain Lakes" and all tributaries to Coeur d'Alene Lake, except Benewah and Lake creeks)

- Trout limit is 6, no harvest of cutthroat trout

Coeur d'Alene River and tributaries (from the mouth to the confluence of the North Fork and South Fork)

- Trout limit is 6, no harvest of cutthroat trout

Coeur d'Alene River, Little North Fork and tributaries

Section: From the mouth upstream to Laverne Creek

- Trout limit is 6, no harvest of cutthroat trout

Section: From and including Laverne Creek upstream

- Trout limit is 6, no harvest of cutthroat trout
- No bait allowed, barbless hooks required

Coeur d'Alene River, North Fork and tributaries

Section: From the confluence of the North Fork and South Fork upstream to Yellow Dog Creek

- Trout limit is 6, no harvest of cutthroat trout

Section: From and including Yellow Dog Creek upstream

- Trout limit is 6, no harvest of cutthroat trout
- No bait allowed, barbless hooks required

Coeur d'Alene River, South Fork and tributaries

- Trout limit is 6, no harvest of cutthroat trout

Coeur d'Alene Indian Reservation - Contact the Coeur d'Alene Tribal Office

Dawson Lake

- Electric motors only

Deep Creek and tributaries

- December 1 through Friday before Memorial Day weekend - closed to fishing
- Saturday of Memorial Day weekend through November 30 - Panhandle Region general rules apply

Freeman Lake

- Electric motors only

Gamble (Gamlin) Lake

- Electric motors only

Gold Creek (Pend Oreille Lake; includes North and West Gold creeks and tributaries)

- Closed to fishing

Granite Creek and tributaries (Pend Oreille Lake)

- Closed to fishing

Granite Lake

- Electric motors only

Grouse Creek and tributaries

Section: From the mouth upstream, except for 100 yards upstream and downstream of Grouse Creek Falls.

- Trout limit is 6, no harvest of cutthroat trout

Section: 100 yards upstream and downstream from Grouse Creek Falls

- Closed to fishing

Hayden Creek and tributaries

- December 1 through Friday before Memorial Day weekend - closed to fishing
- Saturday of Memorial Day weekend through November 30 - Panhandle Region general rules apply

Hayden Lake

- Bass limit is 6, only two may be largemouth bass, no largemouth bass under 16 inches
- Crappie limit is 6, none under 10 inches

Jewel Lake

- Electric motors only

Kelso Lake

- Electric motors only

Kootenai River

- Trout limit is 2, no rainbow or cutthroat trout under 16 inches
- Sturgeon - closed to fishing

Lake Creek and tributaries

- Closed to fishing

Lightning Creek and tributaries (see Clark Fork River)

Lower Glidden Lake

- Electric motors only

Mirror Lake

- Electric motors only

Moyie River

- Trout limit is 2

Pack River and tributaries (from the mouth at Burlington Northern Railroad Bridge upstream; also see Grouse Creek)

- Trout limit is 6, no harvest of cutthroat trout

Pend Oreille Lake (includes Sand, Strong, Riser, Bayview, and Mirror creeks and their tributaries)

- No limit on the number of fishing rods per angler while fishing from a boat
- Bass limit is 6, only two may be largemouth bass, no largemouth bass under 16 inches
- No limit on rainbow trout or lake trout
- Cutthroat trout limit is 0, catch-and-release
- Kokanee limit is 0, catch-and-release
- Mouths of Gold, North Gold, Granite and Trestle creeks are closed to fishing for a radius of 100 yards into the lake
- It is legal to have lake trout and rainbow trout in the field or in transit with the head removed; tails must remain attached

Pend Oreille River (from railroad bridge at Sandpoint downstream to Idaho-Washington border, including tributaries and sloughs to the edge of flat water)

- Bass limit is 6, only two may be largemouth bass, no largemouth bass under 16 inches
- Trout limit is 6, no harvest of cutthroat trout

Perkins Lake

- Electric motors only

Priest Lake and tributaries (including Thorofare)

- Trout limit is 6, no harvest of cutthroat trout

Priest River and tributaries (from its mouth to Priest Lake)

- Trout limit is 6, no harvest of cutthroat trout

Rapid Lightning Creek and tributaries (see Pack River)

Robinson Lake

- Electric motors only
- Bass limit is 6, only two may be largemouth bass, no largemouth bass under 16 inches

Roman Nose Lake #3

- Electric motors only

Round Lake (Bonner County)

- Electric motors only

St. Joe River and tributaries (except St. Maries River)

Section: From Coeur d'Alene Lake upstream to and including the North Fork St. Joe River

- Trout limit is 6, no harvest of cutthroat trout

Section: From the North Fork St. Joe River upstream

- Trout limit is 6, no harvest of cutthroat trout
- No bait allowed, barbless hooks required

St. Maries River and tributaries

- December 1 through Friday before Memorial Day weekend – trout limit is 2, no harvest of cutthroat trout
- Saturday of Memorial Day weekend through November 30 – trout limit is 2

Shepherd Lake

- Electric motors only

Sinclair Lake

- Electric motors only

Smith Lake

- Electric motors only

Spokane River

Section: From state line upstream to Post Falls Dam

- Trout limit is 2

Section: From Post Falls Dam upstream to Coeur d'Alene Lake

- Trout limit is 6, no harvest of cutthroat trout

Trestle Creek and tributaries

- Closed to fishing

Upper Priest Lake and tributaries

- Trout limit is 6, no harvest of cutthroat trout
- No bait allowed, barbless hooks required

Clearwater Region

MAPS FOR GENERAL REFERENCE ONLY



**STOP AQUATIC
HITCHHIKERS!™**

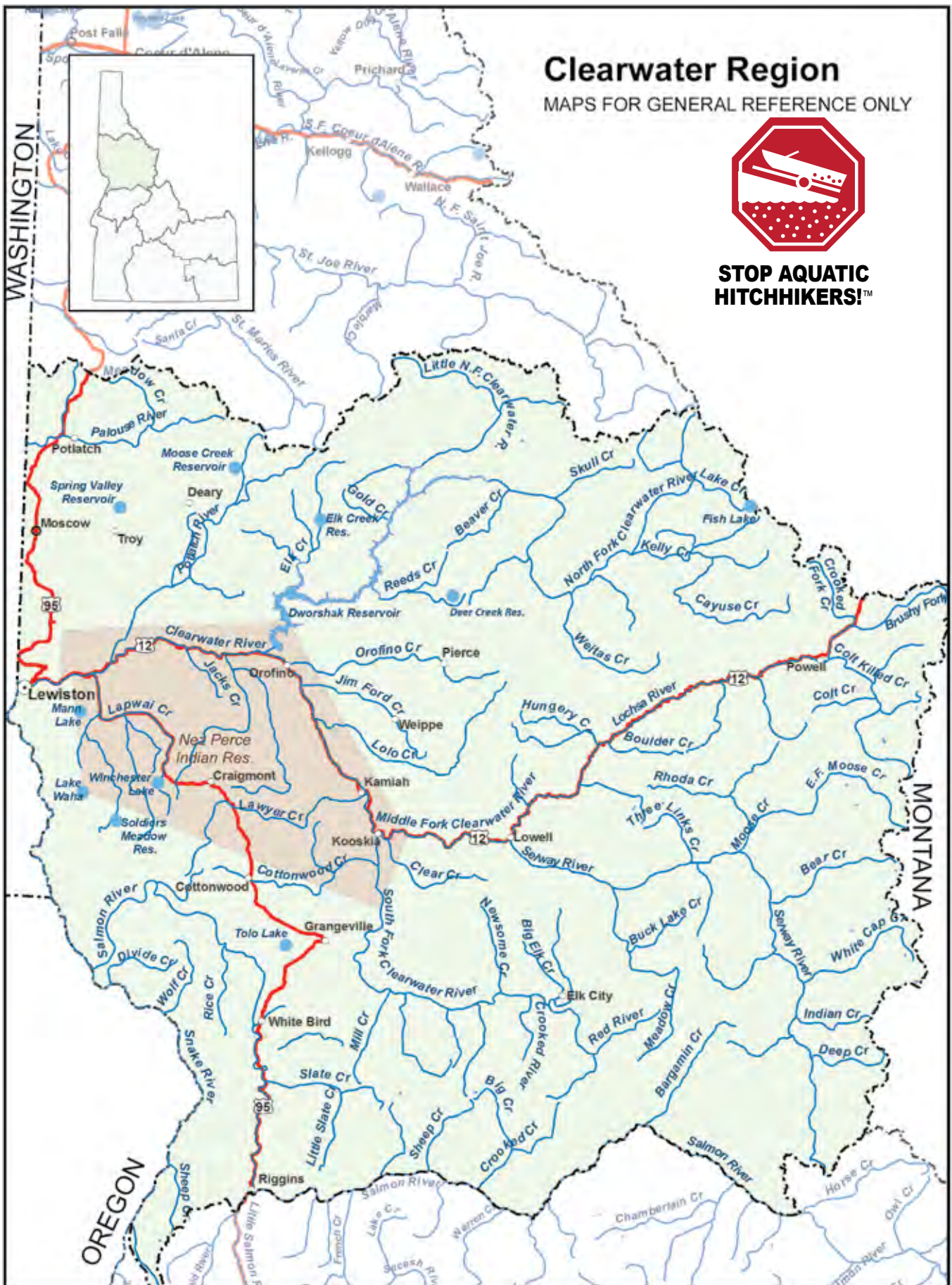

Clearwater Region

General Fishing Season for the Clearwater Region

All Waters Open All Year except as modified in Clearwater Region Special Rule Waters on Pages 11-12.

Fishing is not allowed within the posted upstream and downstream boundary of any fish weir or trap.

General Bag and Possession Limits for the Clearwater Region

The following bag and possession limits apply to all waters of the Clearwater Region except as modified in Clearwater Region Special Rule Waters on Pages 11-12.

Bass (largemouth and smallmouth)

- Bass limit is 6, both species combined

Brook Trout

- Brook trout limit is 25

Bull Trout

- Bull trout limit is 0, catch-and-release
- **No bull trout harvest is allowed**

Kokanee

- Kokanee limit is 25, 50 in possession

Salmon (ocean-going)

- Salmon seasons and limits are set annually by the Idaho Fish and Game Commission and rules are issued in a separate brochure
- Fishing for or targeting salmon is prohibited unless a salmon season is specifically opened for that water

Steelhead (ocean-going)

- Defined as rainbow trout longer than twenty (20) inches in length in the Snake River drainage below Hells Canyon Dam, the Salmon River drainage (excluding lakes), and the Clearwater River drainage (excluding that portion above Dworshak Dam, and lakes)
- Fishing for or targeting steelhead is prohibited unless a steelhead season is specifically opened for that water (see pages 36–40)

Sturgeon

- Sturgeon limit is 0, catch-and-release
- Sturgeon must not be removed from the water and must be released upon landing
- Barbless hooks and sliding sinkers are required, see Page 49 for details

Tiger Muskie

- Tiger Muskie limit is 2, none under 40 inches

Trout includes cutthroat trout, rainbow trout, and trout hybrids

- In rivers and streams, trout limit is 2, all species combined
- In lakes, reservoirs, ditches and canals, trout limit is 6, all species combined

Does not include bull trout and brook trout which are listed separately

Whitefish

- Whitefish limit is 25

Protected Nongame Fish includes Pacific lamprey and sand rollers

- May not be harvested or possessed

All Other Fish Species includes bullfrogs and crayfish

- No bag, size or possession limit

Special Rule Waters for the Clearwater Region (see Pages 11-12 for details)

Big Elk Creek (tributary to South Fork Clearwater River)

Clearwater River

Clearwater River, Middle Fork

Clearwater River, North Fork

Clearwater River, South Fork

Crooked Creek

Crooked Fork Creek (tributary to Lochsa River)

Dworshak Reservoir

Elk Creek and tributaries (tributary to Dworshak Reservoir)

Elk Creek Reservoir

Fish Lake (Cedars Area)

Kelly Creek and tributaries

Lake Creek (Cedars Area)

Lochsa River

Mann Lake

Moose Creek Reservoir

Palouse River and tributaries

Red River

Salmon River

Salmon River tributaries

Selway River

Snake River (Lewiston to Hells Canyon Dam)

Spring Valley Reservoir

Tolo Lake

Winchester Lake

Special Rule Waters For the Clearwater Region

See Page 10 for fishing season, bag and possession limits, and rules that apply to all waters within the Clearwater Region except as listed below.

Big Elk Creek (tributary to South Fork Clearwater River)

- Trout limit is 6

Clearwater River

Section: From the mouth upstream to the Clearwater River Bridge at Orofino

- Trout limit is 6; only trout with a clipped adipose fin, as evidenced by a healed scar, may be kept
- Fishing between posted boundaries 100 yards upstream and downstream from the Nez Perce Tribal Hatchery Ladder (near Cherry Lane Bridge) and extending into the river channel 50 yards is prohibited
- Fishing from the shoreline or wading along the perimeter of Dworshak National Fish Hatchery is prohibited

Section: From the Clearwater River Bridge at Orofino upstream to the confluence of the South Fork and Middle Fork Clearwater rivers

- Trout limit is 6; only trout with a clipped adipose fin, as evidenced by a healed scar, may be kept
- September 1 through April 30 - No motors allowed

Clearwater River, Middle Fork

- December 1 through Friday before Memorial Day weekend - trout limit is 0, catch-and-release
- Saturday of Memorial Day weekend through November 30 - trout limit is 2, none under 14 inches
- September 1 through April 30 - No motors allowed

Clearwater River, North Fork

Section: From the mouth upstream to Dworshak Dam

- Trout limit is 6; only trout with a clipped adipose fin, as evidenced by a healed scar, may be kept
- When fishing from Ahsahka Highway 7 Bridge, it is illegal to take or attempt to take any fish downstream of the railroad bridge; fishing from the railroad bridge is prohibited
- Fishing from any watercraft or wading is prohibited between the posted line approximately 150 yards upstream from the mouth of the North Fork Clearwater River and the Ahsahka Highway 7 Bridge
- Fishing from the shoreline or wading along the perimeter of Dworshak National Fish Hatchery is prohibited

Section: From the upper end of flat water of Dworshak Reservoir upstream

- Barbless hooks required
- December 1 through Friday before Memorial Day weekend - trout limit is 0, catch-and-release, no bait allowed except maggots

- Saturday of Memorial Day weekend through November 30 - trout limit is 2, no cutthroat trout under 14 inches, no bait allowed

Clearwater River, South Fork

- Trout limit is 6; only trout with a clipped adipose fin, as evidenced by a healed scar, may be kept
- Only single-pointed barbless hooks are allowed while fishing for steelhead and salmon

Crooked Creek (tributary to Salmon River)

Section: From mouth upstream to Big Creek - Clearwater Region general rules apply

Section: Upstream of Big Creek

- Trout limit is 6

Crooked Fork Creek (tributary to Lochsa River)

Section: From the mouth to Brushy Fork Creek

- Trout limit is 0, catch-and-release
- No bait allowed, barbless hooks required

Section: From Brushy Fork Creek upstream - Clearwater Region general rules apply

Dworshak Reservoir

Section: From Dworshak Dam upstream to Grandad Bridge

- Trout limit is 6, only 2 may be cutthroat trout, no cutthroat trout under 14 inches

Section: From Grandad Bridge upstream to end of flat water

- Trout limit is 6, only 2 may be cutthroat trout, no cutthroat trout under 14 inches
- December 1 through Friday before Memorial Day weekend - no bait allowed except maggots, barbless hooks required
- Saturday of Memorial Day weekend through November 30 - bait and barbed hooks allowed

Elk Creek and tributaries (tributary to Dworshak Reservoir)

- Trout limit is 6, brook trout must be counted in trout limit

Elk Creek Reservoir

- Trout limit is 6, brook trout must be counted in trout limit

Fish Lake (Cedars Area)

- No motors allowed
- December 1 through July 31 – closed to fishing
- August 1 through November 30 - Clearwater Region general rules apply

Kelly Creek and tributaries

- Trout limit is 0, catch-and-release
- No bait allowed, barbless hooks required

Lake Creek (Cedars Area)

Section: From the mouth upstream to Goose Creek - Clearwater Region general rules apply

Section: From Goose Creek to Fish Lake including all tributaries (Cedar Flat area)

- December 1 through July 31 – closed to fishing
- August 1 through November 30 - Clearwater Region general rules apply

Lochsa River

Section: From the mouth upstream to Wilderness Gateway Campground Motor Bridge, near Highway 12 milepost 122

- Barbless hooks required
- December 1 through Friday before Memorial Day weekend – trout limit is 0, catch-and-release, no bait allowed except maggots
- Saturday of Memorial Day weekend through November 30 – trout limit is 2, none under 14 inches, no bait allowed

Section: From Wilderness Gateway Campground Motor Bridge upstream to the confluence of Colt Killed Creek and Crooked Fork Creek

- Trout limit is 0, catch-and-release
- No bait allowed, barbless hooks required

Mann Lake

- Bass limit is 6, none under 12 inches
- Electric motors only
- October 1 to December 31 - No boats allowed

Moose Creek Reservoir

- Electric motors only

Palouse River and tributaries

- Trout limit is 6

Red River

- Trout limit is 6

Salmon River

- Trout limit is 6; only trout with a clipped adipose fin, as evidenced by a healed scar, may be kept

Salmon River tributaries

Section: Those tributaries from the mouth of the Salmon River upstream to the Middle Fork Salmon River (except Crooked Creek, Little Salmon River, and South Fork Salmon River)

- Trout limit is 2

Section: Those tributaries above the mouth of Middle Fork Salmon River - See Page 35, Salmon River tributaries, Special Rule Waters

Selway River

Section: From the mouth upstream to Selway Falls cable car

- Barbless hooks required
- December 1 through Friday before Memorial Day weekend - trout limit is 0, catch-and-release, no bait allowed except maggots
- Saturday of Memorial Day weekend through November 30 – trout limit is 2, none under 14 inches, no bait allowed

Section: From Selway Falls cable car upstream to Selway Falls Bridge at Meadow Creek

- Closed to fishing

Section: From Selway Falls Bridge at Meadow Creek upstream

- Trout limit is 0, catch-and-release
- No bait allowed, barbless hooks required

Snake River (Lewiston upstream to Hells Canyon Dam)

- Trout limit is 6; only trout with a clipped adipose fin, as evidenced by a healed scar, may be kept

Spring Valley Reservoir

- Electric motors only

Tolo Lake

- Electric motors only

Winchester Lake

- Electric motors only



Teach fundamental skills and attitudes to make new hunters safe, confident, and responsible.

HUNTER EDUCATION INSTRUCTORS NEEDED

- Give back
- Set a good example
- Pass on the tradition

Get Involved Today!

Contact your nearest Fish and Game office for more information

photo courtesy IDFG

Natural Shorelines are Good for Fishing

By keeping shorelines natural, you can help protect water quality and improve fish habitat. A shoreline without trees and shrubs can get washed away, making the water muddy and unsuitable for fish. If you live near a lake or a river, plant a buffer strip along the water's edge using trees, shrubs, wildflowers or other native plants. Trees and other vegetation filter pollution and provide shade, shelter, habitat, and food critical for bass, trout, and other fish to thrive and reproduce. Keep your favorite fishing spots well vegetated! For more tips and information, visit <http://water.epa.gov/type/lakes/index.cfm>

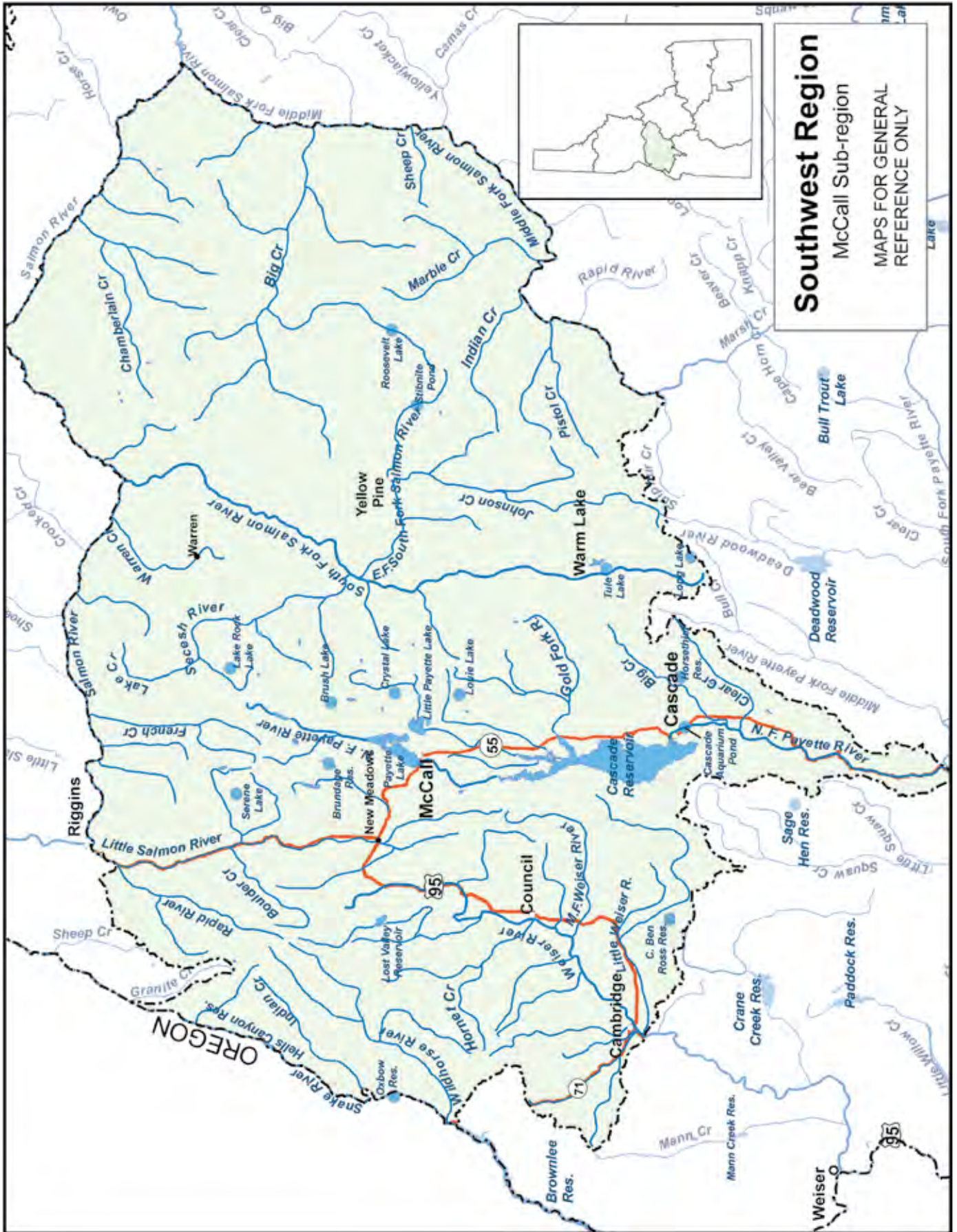

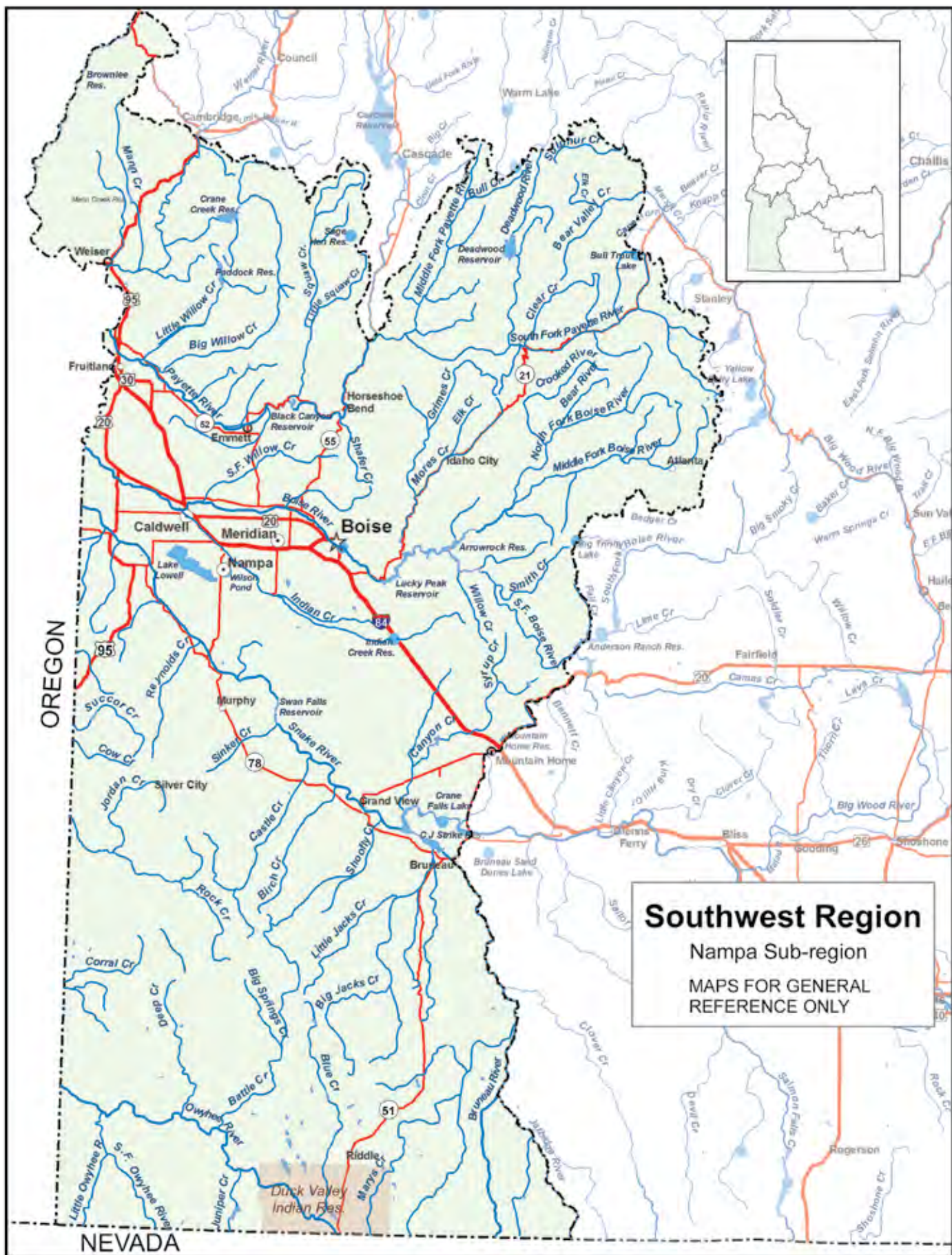

Southwest Region

General Fishing Season for the Southwest Region

All Waters Open All Year except as modified in Southwest Region Special Rule Waters on Pages 16-17.
Fishing is not allowed within the posted upstream and downstream boundary of any fish weir or trap.

General Bag and Possession Limits for the Southwest Region

The following bag and possession limits apply to all waters of the Southwest Region except as modified in Southwest Region Special Rule Waters on Pages 16-17.

Bass (largemouth and smallmouth)

- Bass limit is 6, both species combined
- None under 12 inches

Brook Trout

- Brook trout limit is 25
- Harvest allowed during any open season unless otherwise noted under Special Rules – if gear or bait restrictions are listed, they must be followed when fishing for brook trout

Bull Trout

- Bull trout limit is 0, catch-and-release
- **No bull trout harvest is allowed**

Kokanee

- Kokanee limit is 6

Salmon (ocean-going)

- Salmon seasons and limits are set annually by the Idaho Fish and Game Commission and rules are issued in a separate brochure
- Fishing for or targeting salmon is prohibited unless a salmon season is specifically opened for that water

Steelhead (ocean-going)

- Defined as rainbow trout longer than twenty (20) inches in length in the Salmon River drainage (excluding lakes). Between Hells Canyon Dam and Oxbow Dam and the Boise River from its mouth upstream to Barber Dam during steelhead seasons, steelhead are rainbow trout over twenty (20) inches in length with the adipose fin clipped (as evidenced by a healed scar)
- Fishing for or targeting steelhead is prohibited unless a steelhead season is specifically opened for that water (see pages 36–40)

Sturgeon

- Sturgeon limit is 0, catch-and-release
- Sturgeon must not be removed from the water and must be released upon landing
- Barbless hooks and sliding sinkers are required, see Page 49 for details

Tiger Muskie

- Tiger Muskie limit is 2, none under 40 inches

Trout includes brown trout, lake trout, golden trout, Arctic grayling, cutthroat trout, rainbow trout, trout hybrids, land-locked Chinook and coho salmon

- Trout limit is 6, all species combined

Does not include bull trout and brook trout which are listed separately

Whitefish

- Whitefish limit is 25
- Harvest allowed during any open season unless otherwise noted under Special Rules – if gear or bait restrictions are listed, they must be followed when fishing for whitefish

Protected Nongame Fish includes Pacific lamprey and sand rollers

- May not be harvested or possessed

All Other Fish Species includes bullfrogs and crayfish

- No bag, size or possession limit

Special Rule Waters for the Southwest Region (See Pages 16-17 for details)

Ben Ross Reservoir	Crystal Lake	M.K. Nature Center	Salmon River, Middle Fork and tributaries
Big Creek	Deadwood Reservoir	Owyhee River and tributaries	Salmon River, South Fork and tributaries
Boise River	Deadwood Reservoir tributaries	Oxbow Reservoir	Serene Lake
Boise River, Middle Fork	Duck Valley Indian Reservation	Payette Lake	Snake River
Boise River, South Fork	Granite Creek and tributaries	Payette River, North Fork	Squaw Creek and tributaries
Brundage Reservoir and tributaries	Indian Creek Reservoir	Payette River, South Fork and tributaries	Stibnite Pond (Glory Hole)
Brush Lake	Lake Lowell	Rapid River and tributaries	Tule Lake
Cascade Aquarium Pond	Lake Rock Lake	Roosevelt Lake	Warren Creek
Chamberlain Creek and tributaries	Little Payette Lake	Sage Hen Reservoir tributaries	Wilson Springs Trophy Pond
Crane Falls Lake	Long Lake	Salmon River	
	Louie Lake	Salmon River tributaries	
	Middle Fork Salmon River		

Special Rule Waters For the Southwest Region

See Page 15 for fishing seasons, bag and possession limits, and rules that apply to all waters within the Southwest Region except as listed below.

Ben Ross Reservoir

- January 1 through June 30 - bass limit is 0, catch-and-release
- July 1 through December 31 - bass limit is 2, none between 12 and 16 inches

Big Creek

- Trout limit is 0, catch-and-release
- No bait allowed, barbless hooks required

Boise River (lower) from the mouth upstream to Lucky Peak Dam

Section: From the East Boise River footbridge (near Park Center Pond) upstream about two miles to where Loggers Creek is diverted from the Boise River

- Trout limit is 2, none under 14 inches

All other sections of the lower Boise River - Southwest Region general rules apply

Boise River, Middle Fork

Section: From the confluence of the North Fork upstream to Atlanta Dam

- Rainbow trout limit is 2, none under 14 inches
- No bait allowed, barbless hooks required

All other sections of the Boise River, Middle Fork - Southwest Region general rules apply

Boise River, South Fork

Section: From Neal Bridge (Forest Road 189) upstream to Anderson Ranch Dam

- No bait allowed, one barbless hook per fly or lure
- December 1 through March 31 – trout limit is 0, catch-and-release
- April 1 through Friday before Memorial Day weekend – closed to fishing
- Saturday of Memorial Day weekend through November 30 – trout limit 2, none under 20 inches

Section: Boise River, South Fork above Anderson Ranch Dam; see Magic Valley Region rules (Page 20)

Brundage Reservoir and tributaries

- Trout limit is 2, none over 14 inches
- No bait allowed

Brush Lake (an alpine lake in North Fork Payette drainage)

- Trout limit is 2, none under 20 inches
- No bait allowed, barbless hooks required

Cascade Aquarium Pond

- Closed to fishing

Chamberlain Creek and tributaries

- Trout limit is 2

Crane Falls Lake

- Electric motors only
- Bass limit is 2, none under 20 inches

Crystal Lake (an alpine lake in the Lake Fork drainage)

- Trout limit is 2, none under 20 inches
- No bait allowed, barbless hooks required

Deadwood Reservoir

- Kokanee limit is 25 per day, 50 in possession

Deadwood Reservoir tributaries

- Trout limit is 2
- Kokanee limit is 25 per day, 50 in possession

Duck Valley Indian Reservation - contact the Duck Valley Indian Tribal Office

Granite Creek and tributaries (tributary to Snake River)

- Trout limit is 2

Indian Creek Reservoir

- January 1 to June 30 - bass limit is 0, catch-and-release
- July 1 to December 31- bass limit is 2, none between 12 and 16 inches

Lake Lowell

- January 1 to June 30 - bass limit is 0, catch-and-release
- July 1 to December 31- bass limit is 2, none between 12 and 16 inches

Lake Rock Lake (an alpine lake in the Secesh River drainage)

- Trout limit is 2, none under 20 inches
- No bait allowed, barbless hooks required

Little Payette Lake

- Bass limit is 2, none under 20 inches
- Kokanee limit is 25 per day, 50 in possession

Long Lake (an alpine lake south of Warm Lake)

- Trout limit is 2, none under 20 inches
- No bait allowed, barbless hooks required

Louie Lake (an alpine lake in the Boulder Creek drainage)

- Trout limit is 2, none under 20 inches
- No bait allowed, barbless hooks required

Middle Fork Salmon River (see Salmon River, Middle Fork and tributaries)

M.K. Nature Center

- Closed to fishing

Owyhee River and tributaries

- Bass limit is 6, any size may be kept

Oxbow Reservoir (between Brownlee Dam and Oxbow Dam)

- January 1 through June 30 - bass limit is 0, catch-and-release
- July 1 through December 31 - bass limit is 2, none between 12 and 16 inches

Payette Lake

- Lake trout limit is 1, none over 30 inches

Payette River, Middle Fork and tributaries

- Southwest Region general rules apply

Payette River, North Fork

Section: From Payette Lake upstream, including tributaries

- Kokanee limit is 0, catch-and-release

All other sections of the Payette River, North Fork - Southwest Region general rules apply

Payette River, South Fork and tributaries (except the Middle Fork Payette drainage)

- Trout limit is 2

Rapid River and tributaries (tributary to the Little Salmon River)

- Trout limit is 2

Roosevelt Lake

- Trout limit is 0, catch-and-release
- No bait allowed, barbless hooks required

Sage Hen Reservoir tributaries

- December 1 through June 15 - closed to fishing
- June 16 through November 30 - trout limit is 2

Salmon River

- Trout limit is 6; only trout with a clipped adipose fin, as evidenced by a healed scar, may be kept

Salmon River tributaries

Section: Those tributaries from the mouth of the Salmon River upstream to the mouth of the Middle Fork Salmon River (except Crooked Creek, Little Salmon River, and South Fork Salmon River)

- Trout limit is 2

Section: Those tributaries from the mouth of the Middle Fork Salmon River upstream (except: North Fork Salmon River, Lemhi, Pahsimeroi, East Fork Salmon River, and Yankee Fork Salmon River)

- December 1 through Friday before Memorial Day weekend – trout limit is 0, catch-and-release
- Saturday of Memorial Day weekend through November 30 - Salmon Region general rules apply

Salmon River, Middle Fork and tributaries (includes: Bear Valley, Big, Camas, Elk, Loon, Marsh, Sulphur creeks, and tributaries)

- Trout limit is 0, catch-and-release
- No bait allowed, barbless hooks required

Salmon River, South Fork and tributaries (includes: Johnson Creek, East Fork South Fork Salmon River, Secesh River, Lake Creek, Summit Creek and tributaries)

- Trout limit is 0, catch-and-release
- No bait allowed, barbless hooks required

Serene Lake (an alpine lake in the Hazard Creek drainage)

- Trout limit is 2, none under 20 inches
- No bait allowed, barbless hooks required

Snake River

Section: Lewiston upstream to Hells Canyon Dam

- Bass limit is 6, any size may be kept
- Open to the harvest of trout all year, trout limit is 6; only trout with a clipped adipose fin, as evidenced by a healed scar, may be kept

Section: Brownlee Dam upstream in the Southwest Region - Southwest Region general rules apply

Squaw Creek and tributaries

- Trout limit is 2

Stibnite Pond (Glory Hole)

- Trout limit is 0, catch-and-release
- No bait allowed, barbless hooks required

Tule Lake (an alpine lake near Warm Lake)

- Trout limit is 2, none under 20 inches
- No bait allowed, barbless hooks required

Warren Creek

- Trout limit is 2

Wilson Springs Trophy Pond

- All species limit is 0, catch-and-release
- No bait allowed, barbless hooks required

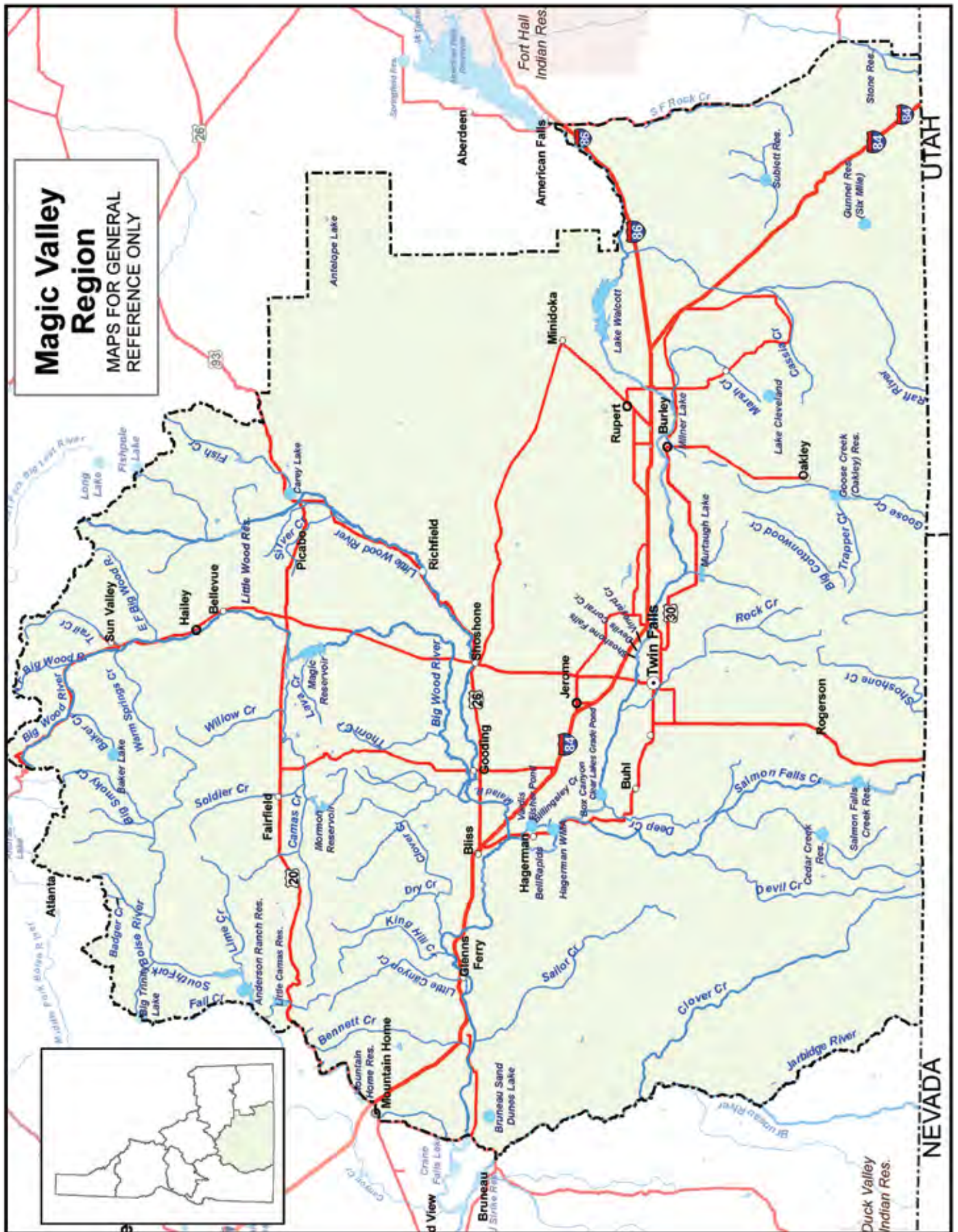

Magic Valley Region

General Fishing Season for the Magic Valley Region

All Waters Open All Year except as modified in the Magic Valley Region Special Rule Waters on Pages 20-22.

Fishing is not allowed within the posted upstream and downstream boundary of any fish weir or trap.

General Bag and Possession Limits for the Magic Valley Region

The following bag and possession limits apply to all waters of the Magic Valley Region except as modified in Magic Valley Region Special Rule Waters on Pages 20-22.

Bass (largemouth and smallmouth)

- Bass limit is 6, both species combined
- None under 12 inches

Brook Trout

- Brook trout limit is 25
- Harvest allowed during any open season unless otherwise noted under Special Rules – if gear or bait restrictions are listed, they must be followed when fishing for brook trout

Bull Trout

- Bull trout limit is 0, catch-and-release
- **No bull trout harvest is allowed**

Kokanee

- Kokanee limit is 6

Sturgeon

- Sturgeon limit is 0, catch-and-release
- Sturgeon must not be removed from the water and must be released upon landing
- Barbless hooks and sliding sinkers are required, see Page 49 for details

Tiger Muskie

- Tiger Muskie limit is 2, none under 40 inches

Trout includes brown trout, golden trout, Arctic grayling, cutthroat trout, rainbow trout, and trout hybrids

- Trout limit is 6, all species combined
- In rivers and streams, only 2 of the 6 trout may be cutthroat trout

Does not include bull trout and brook trout which are listed separately

Walleye

- Walleye limit is 6

Whitefish

- Whitefish limit is 25
- Harvest allowed during any open season unless otherwise noted under Special Rules – if gear or bait restrictions are listed, they must be followed when fishing for whitefish

Protected Nongame Fish includes leatherside chub, Shoshone sculpin, and Wood River sculpin

- May not be harvested or possessed

All Other Fish Species includes bullfrogs and crayfish

- No bag, size or possession limit

Special Rule Waters for the Magic Valley Region (See Pages 20-22 for details)

Anderson Ranch Reservoir	Clear Lakes Grade Ponds (Empire	Silver Creek
Baker Lake	Rapids Ponds)	Silver Creek tributaries
Bell Rapids (See Snake River)	Devils Corral Creek	Snake River
Big Wood River	Gunnel Reservoir (Six Mile)	South Fork Boise River (see Boise
Big Wood River tributaries (upstream	Hagerman Wildlife Management Area	River, South Fork)
of Magic Reservoir)	Jarbidge River and tributaries	Sublett Reservoir
Billingsley Creek	Little Wood River	Sublett Reservoir tributaries
Boise River, South Fork (upstream of	Malad River	Trinity Lake
Anderson Ranch Dam)	Niagara Springs Creek	Vardis Fisher Pond (Billingsley Creek
Box Canyon Creek	Niagara Springs Wildlife Management	State Park)
Bruneau Dunes State Park	Area	Vinyard Creek
Carey Lake	Riley Creek (see Hagerman Wildlife	Willow Creek (tributary to Camas
	Management Area)	Creek)

Special Rule Waters For the Magic Valley Region

See Page 19 for fishing seasons, bag and possession limits, and rules that apply to all waters within the Magic Valley Region except as listed below.

Anderson Ranch Reservoir

- Kokanee limit is 25 per day, 50 in possession

Baker Lake (an alpine lake in Blaine County)

- Trout limit is 2, none under 20 inches
- No bait allowed, barbless hooks required

Bell Rapids (See Snake River)

Big Wood River

Section: From the Richfield Canal Diversion upstream to Magic Dam

- Saturday of Memorial Day weekend through March 31 – trout limit is 6
- April 1 through Friday before Memorial Day weekend – closed to fishing

Section: From Magic Dam to the posted boundary about 700 yards east of Hot Springs Landing (Magic Reservoir)

- Trout limit is 6

Section: From the posted boundary about 700 yards east of Hot Springs Landing upstream to Glendale Road Bridge

- December 1 through March 31 – trout limit is 0, catch-and-release
- April 1 through Friday before Memorial Day weekend – closed to fishing
- Saturday of Memorial Day weekend through November 30 – trout limit is 6

Section: From Glendale Road Bridge upstream to the Highway 75 Bridge near milepost 122.2

- December 1 through March 31 – trout limit is 0, catch-and-release
- April 1 through Friday before Memorial Day weekend – closed to fishing
- Saturday of Memorial Day weekend through November 30 – trout limit is 2, none between 12 and 16 inches

Section: From Highway 75 Bridge near milepost 122.2 upstream to Highway 75 Bridge near milepost 136.2

- Saturday of Memorial Day weekend through March 31 – trout limit is 0, catch-and-release, no bait allowed, one barbless hook per fly or lure
- April 1 through Friday before Memorial Day weekend – closed to fishing

Section: From the Highway 75 Bridge near milepost 136.2 upstream to the headwaters of the Big Wood River

- December 1 through March 31 – trout limit is 0, catch-and-release
- April 1 through Friday before Memorial Day weekend – closed to fishing
- Saturday of Memorial Day weekend through November 30 – trout limit is 6

All other sections of the Big Wood River – Magic Valley Region general rules apply

Big Wood River tributaries (upstream of Magic Reservoir)

- December 1 through March 31 – trout limit is 0, catch-and-release
- April 1 through Friday before Memorial Day weekend – closed to fishing
- Saturday of Memorial Day weekend through November 30 – trout limit is 6

Billingsley Creek

Section: From old railroad grade upstream to Tupper Grade

- Trout limit is 2, none under 20 inches
- No bait allowed

Section: From Tupper Grade upstream to Vader Grade

- December 1 through Friday before Memorial Day weekend - closed to fishing
- Saturday of Memorial Day weekend through November 30 - trout limits is 6, fly-fishing only, no bait allowed

All other sections of Billingsley Creek - Magic Valley Region general rules apply

Boise River, South Fork (upstream of Anderson Ranch Reservoir)

Section: From the mouth of Beaver Creek upstream to the mouth of Big Smoky Creek (see Southwest Region for information downstream from Anderson Ranch Dam)

- Trout limit is 2, none under 14 inches
- No bait allowed, one barbless hook per fly or lure

All other sections of the Boise River, South Fork above Anderson Ranch Dam - Magic Valley Region general rules apply

Box Canyon Creek

- Trout limit is 2

Bruneau Dunes State Park

- Electric motors only
- Bass limit is 2, none under 20 inches

Carey Lake

- Electric motors only

Clear Lakes Grade Ponds (Empire Rapids Ponds)

- Trout limit is 2

Devils Corral Creek

- Trout limit is 2

Gunnel Reservoir (Six Mile)

- December 1 through Friday before Memorial Day weekend - closed to fishing
- Saturday of Memorial Day weekend through November 30 – trout limit is 2

Hagerman Wildlife Management Area

- No motors allowed

Section: The four Anderson Ponds, the Bass Ponds, Big Bend Ditch, Goose Pond, and the West Highway Pond (Highway 30)

- November 1 through June 30 – closed to fishing
- July 1 through October 31 – Magic Valley Region general rules apply

Section: Oster Lakes, Riley Pond, and the Settling Pond

- November 1 through the last day of February – closed to fishing
- March 1 through October 31 – Magic Valley Region general rules apply

Section: Riley Creek from the Falls upstream to the State Fish Hatchery Diversion

- November 1 through the last day of February – closed to fishing
- March 1 through October 31 – Magic Valley Region general rules apply

All other sections of Riley Creek - Magic Valley Region general rules apply

Jarbidge River and tributaries

- Trout limit is 2

Little Wood River

Section: From the downstream end of the Taylor “Bear Tracks” Williams State Recreation Area near Highway 93 milepost 190, to the upstream end of the Recreation Area near Highway 93 milepost 192.5, as posted

- Trout limit is 0, catch-and-release
- Fly-fishing only, barbless hooks required

Section: From Baugh Creek upstream (including tributaries)

- Trout limit is 2

All other sections of the Little Wood River - Magic Valley Region general rules apply

Malad River

Section: From its mouth upstream to the Interstate 84 bridge at Malad Gorge

- December 1 through Friday before Memorial Day weekend – trout limit is 0, catch-and-release
- Saturday of Memorial Day weekend to November 30 - trout limit is 6

Section: Malad River upstream of the Interstate 84 Bridge - Magic Valley Region general rules apply

Niagara Springs Creek

Section: From the Niagara Springs Steelhead Hatchery intake pool (above the lowest fall) upstream to the spring sources as posted

- Closed to fishing

Section: Niagara Springs Creek from below the intake pool to the Snake River - Magic Valley Region general rules apply

Niagara Springs Wildlife Management Area – except Snake River

- Trout limit is 2

Silver Creek

Section: From its mouth upstream to Highway 93 - Magic Valley Region general rules apply

Section: From Highway 93 upstream to the County Road Bridge north of Picabo (See Page 23, ④ on the Silver Creek map)

- No motors
- All diversion ponds have the same rules as the connected stream
- December 1 through the last day of February – trout limit is 0, catch-and-release
- March 1 through Friday before Memorial Day weekend – closed to fishing
- Saturday of Memorial Day weekend through November 30 – trout limit is 6

Section: From the County Road Bridge north of Picabo upstream to the bridge near milepost 187.2 on Highway 20 west of Picabo (See Page 23, ③ on the Silver Creek map)

- No motors
- All diversion ponds have the same rules as the connected stream
- December 1 through the last day of February – trout limit is 0, catch-and-release
- March 1 through Friday before Memorial Day weekend – closed to fishing
- Saturday of Memorial Day weekend through November 30 – trout limit is 2, none between 12 and 16 inches

Section: From the bridge near milepost 187.2 on Highway 20 west of Picabo upstream to the road right-of-way fence on the west side of Kilpatrick Bridge (See Page 23, ② on the Silver Creek map)

- No motors
- All diversion ponds have the same rules as the connected stream
- No fishing from rafts or boats; float tubes are allowed
- December 1 through the Friday before Memorial Day weekend – closed to fishing
- Saturday of Memorial Day weekend through November 30 – trout limit is 0, catch-and-release, no bait allowed, one barbless hook per fly or lure

Section: From the road right-of-way on the west side of Kilpatrick Bridge upstream and within the Nature Conservancy (See Page 23, ① on the Silver Creek map)

- No motors
- All diversion ponds have the same rules as the connected stream
- No fishing from rafts or boats; float tubes are allowed
- December 1 through the Friday before Memorial Day weekend – closed to fishing
- Saturday of Memorial Day weekend through November 30 – trout limit is 0, catch-and-release, fly-fishing only, no bait allowed, one barbless hook per fly

Silver Creek tributaries

Section: All tributaries except those within the Nature Conservancy Silver Creek Preserve and posted Hayspur Fish Hatchery waters

- No motors
- All diversion ponds have the same rules as the connected stream
- December 1 through the Friday before Memorial Day weekend – closed to fishing
- Saturday of Memorial Day weekend through November 30 – trout limit is 2

Section: All tributaries within the Nature Conservancy Silver Creek Preserve property

- No motors
- All diversion ponds have the same rules as the connected stream
- No fishing from rafts or boats; float tubes are allowed
- December 1 through the Friday before Memorial Day weekend – closed to fishing
- Saturday of Memorial Day weekend through November 30 – trout limit is 0, catch-and-release, fly-fishing only, no bait allowed, one barbless hook per fly

Section: The posted sections of Loving and Butte creeks on Hayspur Fish Hatchery property

- No motors
- All diversion ponds have the same rules as the connected stream
- December 1 through the Friday before Memorial Day weekend - closed to fishing.
- Saturday of Memorial Day weekend through November 30 - trout limit is 2, none under 20 inches

Snake River

Section: From Lower Salmon Falls Dam (Bell Rapids area) upstream to Upper Salmon Falls Dam (0.3 miles below Owsley Bridge)

- January 1 through June 30 - bass limit is 0, catch-and-release
- July 1 through December 31 - bass limit is 2, none between 12 and 16 inches

All other sections of the Snake River including reservoirs within the Magic Valley Region - Magic Valley Region general rules apply

Sublett Reservoir (see also Sublett Reservoir tributaries)

- December 1 through Friday before Memorial Day weekend - closed to fishing
- Saturday of Memorial Day weekend through November 30 - trout limit is 6

Sublett Reservoir tributaries

- December 1 through Friday before Memorial Day weekend - closed to fishing
- Saturday of Memorial Day weekend through November 30 - trout limit is 2

Trinity Lakes

- No motors

Vardis Fisher Pond (Billingsley Creek State Park)

- Trout limit is 2, none under 20 inches
- No bait allowed

Vinyard Creek

- November 1 through Friday before Memorial Day weekend - trout limit is 0, catch-and-release
- Saturday of Memorial Day weekend through October 31 - trout limit is 2

Willow Creek (tributary to Camas Creek)

- Trout limit is 2

Do you enjoy Idaho's Wildlife?

A portion of a Wildlife License Plate purchase and/or renewal contributes to **Idaho's Wildlife**:

- Conservation
- Education Programs
- Habitat Improvements
- Wildlife Publications

Your support helps protect Idaho's wildlife heritage for present and future generations!

GO WILD! BUY WILD!
Enjoy the Wild!

Purchase one at your local DMV or on line at:
www.accessidaho.org/secure/itd/personalized/plates.html

The advertisement features images of three license plates: ELK, TROUT, and BLBRD, and a larger image of a BLBRD license plate. The background shows a silhouette of a mountain range and a person fishing.

Silver Creek Fishing Guide

Look for Signs!

- 1 Fly fishing only. Catch-and-release. No fishing from raft or boat.
★ The Nature Conservancy preserve headquarters. Sign in to secure trespass permit.
- 2 Catch-and-release. No bait allowed. No fishing from raft or boat.
- 3 Two trout limit. All trout 12 -16 inches must be released. Bait allowed.
- 4 Six fish allowed.

See Pages 21, 22 for detailed locations and complete listing of exceptions.

All tributaries **except** within the Nature Conservancy and Hayspur Hatchery grounds: 2 trout limit.

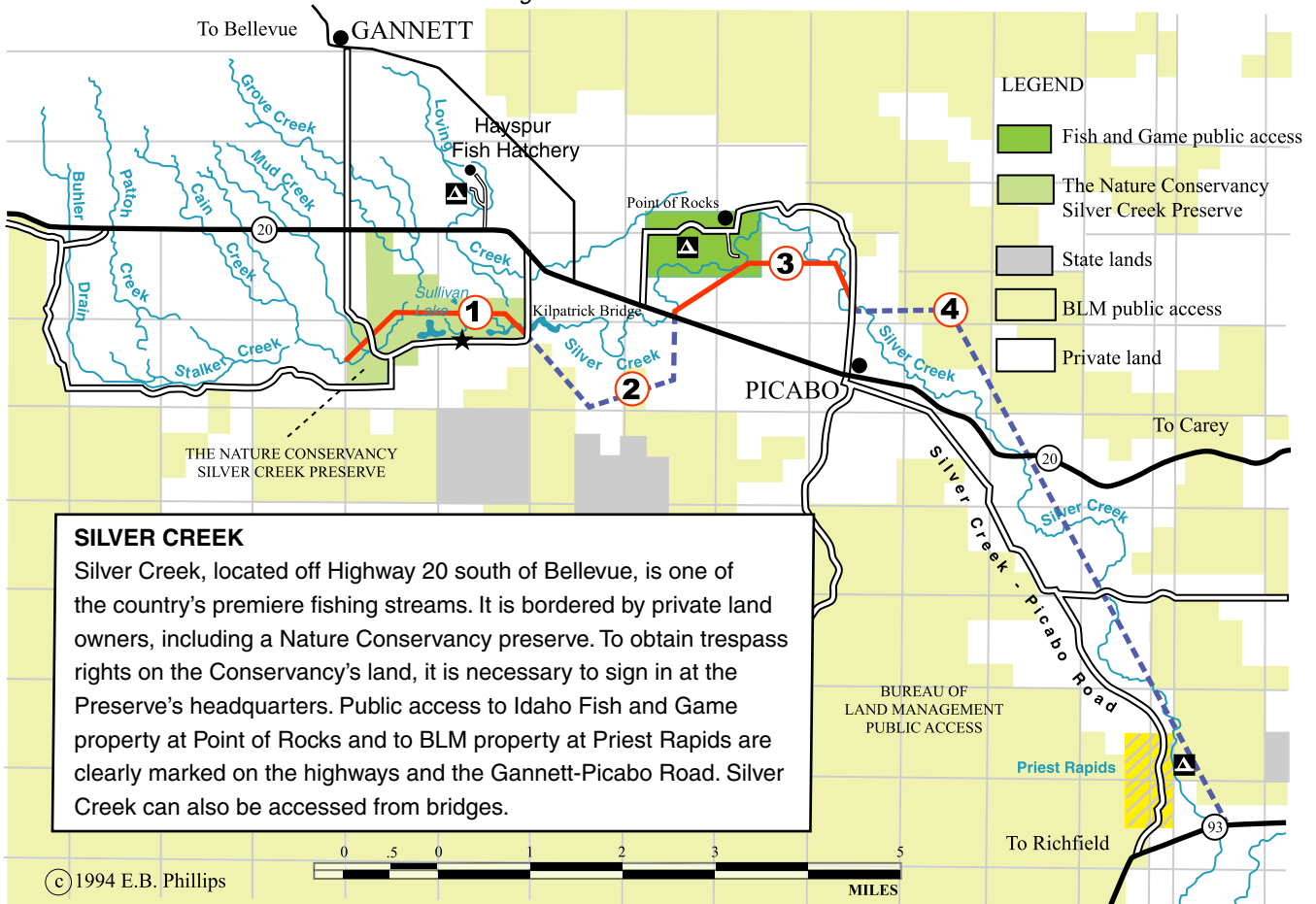

FREE FISHING DAY! EVERYONE WELCOME!

(No license required)

Saturday, June 9, 2012

- How-to clinics
- Tackle available
- Questions answered
- Skills development

For more information, contact the Fish and Game office nearest you.

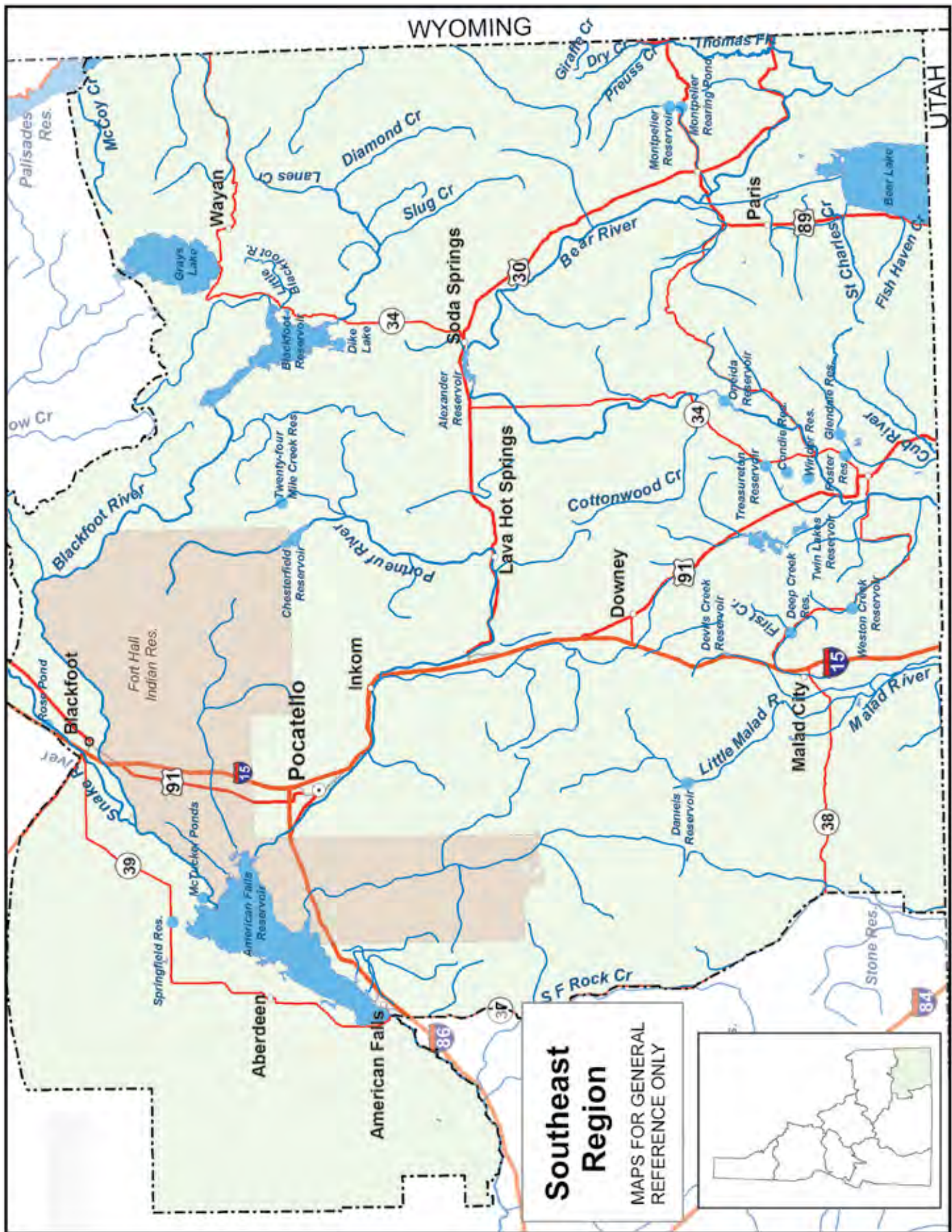

Southeast Region

General Fishing Season for the Southeast Region

All Waters Open All Year except as modified in Southeast Region Special Rule Waters on Pages 26-27.

Fishing is not allowed within the posted upstream and downstream boundary of any fish weir or trap.

General Bag and Possession Limits for the Southeast Region

The following bag and possession limits apply to all waters of the Southeast Region except as modified in Southeast Region Special Rule Waters on Pages 26-27.

Bass (largemouth and smallmouth)

- Bass limit is 6, both species combined
- None under 12 inches

Brook Trout

- Brook trout limit is 25
- Harvest allowed during any open season unless otherwise noted under Special Rules – if gear or bait restrictions are listed, they must be followed when fishing for brook trout

Cisco (Bear Lake only)

- Cisco limit is 30

Kokanee

- Kokanee limit is 6

Sturgeon

- Sturgeon limit is 0, catch-and-release
- Sturgeon must not be removed from the water and must be released upon landing
- Barbless hooks and sliding sinkers are required, see Page 49 for details

Tiger Muskie

- Tiger Muskie limit is 2, none under 40 inches

Trout

includes brown trout, lake trout, cutthroat trout, rainbow trout, and trout hybrids

- Trout limit is 6, all species combined
- In rivers and streams, only 2 of the 6 trout may be cutthroat trout

Does not include brook trout which are listed separately

Whitefish

- Whitefish limit is 25
- Harvest allowed during any open season unless otherwise noted under Special Rules – if gear or bait restrictions are listed, they must be followed when fishing for whitefish

Protected Nongame Fish

includes leatherside chub and Bear Lake sculpin

- May not be harvested or possessed

All Other Fish Species

includes bullfrogs and crayfish

- No bag, size or possession limit

Special Rule Waters for the Southeast Region (see Pages 26-27 for details)

Bear Lake	Dry Creek	Oneida Reservoir
Bear River	Fish Haven Creek	Portneuf River
Bear River tributaries	First Creek	Preuss Creek
Blackfoot Reservoir	Fort Hall Indian Reservation	Rose Pond
Blackfoot River and tributaries	Foster Reservoir	St. Charles Creek
Chesterfield Reservoir	Giraffe Creek and tributaries	Slug Creek and tributaries
Condie Reservoir	Glendale Reservoir	Snake River
Cub River	Lanes Creek and tributaries	Springfield Reservoir
Daniels Reservoir	Little Blackfoot River and tributaries	Thomas Fork Bear River
Deep Creek Reservoir	McCoy Creek and tributaries	Treasureton Reservoir
Diamond Creek and tributaries	Montpelier Reservoir	Twenty-Four Mile Reservoir
Dike Lake	Montpelier Rearing Pond	Weston Reservoir
		Winder Reservoir

Special Rule Waters For the Southeast Region

See Page 25 for fishing seasons, bag and possession limits, and rules that apply to all waters within the Southeast Region except as listed below.

Bear Lake

- From the mouth of St. Charles Creek for a radius of 300 yards into the lake is closed to fishing from April 16 through June 30
- Not more than 2 baited hooks, flies, or lures per line.
- One line only when ice fishing. Two-lines permitted when ice fishing with a two-pole permit
- Trout limit is 2; only cutthroat trout with a clipped adipose fin, as evidenced by a healed scar, may be kept (See Page 40)
- Cisco limit is 30; dip-netting permitted January 1 through February 15. Dip nets no larger than 18 inches in any dimension. Any size hole may be cut through the ice to catch cisco
- Whitefish limit is 10

Bear River

Section: From the Utah state line upstream to Oneida Dam

- Trout limit is 2, no harvest of cutthroat trout

Section: From the confluence with Oneida Reservoir upstream to the Wyoming state line

- Trout limit is 6, no harvest of cutthroat trout

Bear River tributaries (except the Cub River and Thomas Fork Bear River)

- December 1 through June 30 - no harvest of cutthroat trout
- July 1 through November 30 - trout limit is 6, only 2 may be cutthroat trout

Blackfoot Reservoir

- Trout limit is 6, no harvest of cutthroat trout

Blackfoot River and tributaries

Section: From the confluence with the Snake River upstream to Blackfoot Dam (Government Dam) - Southeast Region general rules apply

Section: Upstream from Blackfoot Reservoir

- December 1 through June 30 - closed to fishing
- July 1 through November 30 - trout limit is 6, no harvest of cutthroat trout, no bait allowed, barbless hooks required

Chesterfield Reservoir

- Trout limit is 2

Condie Reservoir

- Bass limit is 2, none under 20 inches

Cub River

- December 1 through Friday before Memorial Day weekend - closed to fishing

- Saturday of Memorial Day weekend through November 30 - trout limit is 6, only 2 may be cutthroat trout, no cutthroat trout under 16 inches

Daniels Reservoir

- Trout limit is 2, none under 20 inches
- One line only when ice fishing
- No bait allowed, barbless hooks required

Deep Creek Reservoir

- Trout limit is 6, only 2 may be cutthroat trout

Diamond Creek and tributaries

- December 1 through June 30 - closed to fishing
- July 1 through November 30 - trout limit is 6, no harvest of cutthroat trout, no bait allowed, barbless hooks required

Dike Lake

- No motors

Dry Creek

- December 1 through June 30 - closed to fishing
- July 1 through November 30 - trout limit is 0, catch-and-release, no bait allowed

Fish Haven Creek

Section: From the confluence with Bear Lake upstream to the Cache National Forest boundary

- December 1 through June 30 - closed to fishing
- July 1 through November 30 - Southeast Region general rules apply

Section: Fish Haven Creek upstream of the Cache National Forest boundary - Southeast Region general rules apply

First Creek

- December 1 through June 14 - closed to fishing
- June 15 through November 30 - Southeast Region general rules apply

Fort Hall Indian Reservation - contact Shoshone-Bannock Tribal Office

Foster Reservoir

- Electric motors only

Giraffe Creek and tributaries

- December 1 through June 30 - closed to fishing
- July 1 through November 30 - trout limit is 0, catch-and-release, no bait allowed

Glendale Reservoir

- Bass limit is 2, none under 16 inches

Lanes Creek and tributaries

- December 1 through June 30 - closed to fishing
- July 1 through November 30 - trout limit is 6, no harvest of cutthroat trout, no bait allowed, barbless hooks required

Little Blackfoot River and tributaries

- Trout limit is 6, no harvest of cutthroat trout

McCoy Creek and tributaries

- Trout limit is 6, no harvest of cutthroat trout

Montpelier Reservoir

- Electric motors only

Montpelier Rearing Pond

- Trout limit is 2

Oneida Reservoir

- Walleye limit is 6

Portneuf River

Section: From the Center Street Bridge upstream to the East Main Street Bridge in Lava Hot Springs

- Closed to fishing

Section: From above East Main Street bridge in Lava Hot Springs upstream to Chesterfield Reservoir

- December 1 through Friday before Memorial Day weekend - trout limit is 0, catch-and-release, no bait allowed, barbless hooks required
- Saturday of Memorial Day weekend through November 30 - trout limit is 6, no harvest of cutthroat trout

All other sections of the Portneuf River: except for within the Fort Hall Indian Reservation (contact Shoshone-Bannock Tribal Office): Southeast Region general rules apply

Preuss Creek

- December 1 through June 30 - closed to fishing
- July 1 through November 30 - trout limit is 0, catch-and-release, no bait

Rose Pond

- Electric motors only

St. Charles Creek

Section: Both forks of St. Charles Creek upstream to the Cache National Forest boundary

- December 1 through June 30 - closed to fishing
- July 1 through November 30 - Southeast Region general rules apply

Section: St. Charles Creek upstream of Cache National Forest boundary - Southeast Region general rules apply

Slug Creek and tributaries

- December 1 through June 30 - closed to fishing
- July 1 through November 30 - trout limit is 6, no harvest of cutthroat trout, no bait allowed

Snake River

Section: From the downstream side of the Gifford Springs boat fishing zone (western boundary) upstream to Eagle Rock

- Bass limit is 2, any size may be kept
- Trout limit is 6, only 2 may be cutthroat trout

Section: From Eagle Rock upstream to American Falls Dam

- October 16 through Friday before Memorial Day weekend – limit is 0 for all fish species, catch-and-release, no bait allowed, barbless hooks required
- Saturday of Memorial Day weekend through October 15 – bass limit is 2, any size; trout limit is 6, only 2 may be cutthroat trout, only 2 trout over 16 inches

Section: From American Falls Reservoir upstream to the confluence of Henrys (North) and South forks

- Trout limit is 6, only 2 may be cutthroat trout

Springfield Reservoir

- Trout limit is 2, none under 20 inches
- One line only when ice fishing
- No bait allowed, barbless hooks required

Thomas Fork Bear River

- December 1 through June 30 - closed to fishing
- July 1 through November 30 - trout limit is 6, no harvest of cutthroat trout, no bait allowed

Treasureton Reservoir

- Trout limit is 2, none under 20 inches
- One line only when ice fishing
- No bait allowed, barbless hooks required

Twenty-Four Mile Reservoir

- No motors
- Trout limit is 2, none under 20 inches
- One line only when ice fishing
- No bait allowed, barbless hooks required

Weston Reservoir

- No fishing from boats or rafts, float tubes allowed
- January 1 through June 30 - bass limit is 0, catch-and-release
- July 1 through December 31 - bass limit is 2, none between 12 and 16 inches

Winder Reservoir

- No motors

Upper Snake Region

MAPS FOR GENERAL REFERENCE ONLY

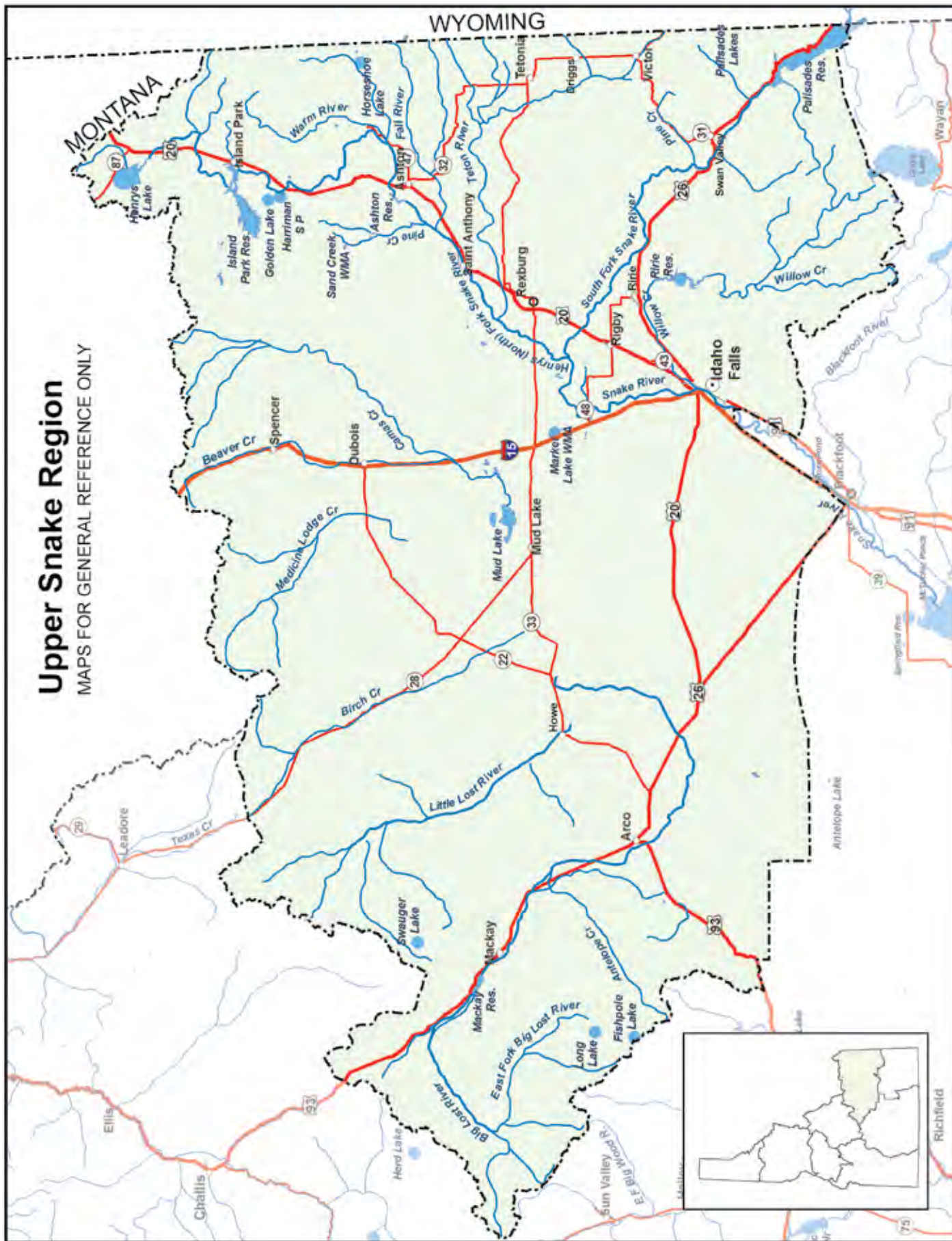

Upper Snake Region

General Fishing Season for the Upper Snake Region

All Waters Open All Year except as modified in Upper Snake Region Special Rule Waters on Pages 30–32.

Fishing is not allowed within the posted upstream and downstream boundary of any fish weir or trap.

General Bag and Possession Limits for the Upper Snake Region

The following bag and possession limits apply to all waters of the Upper Snake Region except as modified in Upper Snake Region Special Rule Waters on Pages 30–32.

Bass (largemouth and smallmouth)

- Bass limit is 6, both species combined
- None under 12 inches

Brook Trout

- Brook trout limit is 25
- Harvest allowed during any open season unless otherwise noted under Special Rules – if gear or bait restrictions are listed, they must be followed when fishing for brook trout

Bull Trout

- Bull trout limit is 0, catch-and-release
- **No bull trout harvest is allowed**

Kokanee

- Kokanee limit is 6

Sturgeon

- Sturgeon limit is 0, catch-and-release
- Sturgeon must not be removed from the water and must be released upon landing
- Barbless hooks and sliding sinkers are required, see Page 49 for details

Tiger Muskie

- Tiger Muskie limit is 2, none under 40 inches

Trout includes brown trout, golden trout, lake trout, splake, Arctic grayling, cutthroat trout, rainbow trout, and trout hybrids

- Trout limit is 6, all species combined

Does not include bull trout and brook trout which are listed separately

Whitefish

- Whitefish limit is 25 – see Big Lost River exception
- Harvest allowed during any open season unless otherwise noted under Special Rules – if gear or bait restrictions are listed, they must be followed when fishing for whitefish

Protected Nongame Fish including leatherside chub

- May not be harvested or possessed

All Other Fish Species includes bullfrogs and crayfish

- No bag, size or possession limit

Special Rule Waters for the Upper Snake Region (see Pages 30-32 for details)

Beaver Creek and tributaries	Henrys Lake tributaries	Rainey Creek (see South Fork Snake River tributaries)
Big Lost River and tributaries	Horseshoe Lake (Fremont County)	Ririe Reservoir
Burns Creek (see South Fork Snake River tributaries)	Lava Creek (see Willow Creek tributaries)	Sand Creek Wildlife Management Area
Dry Beds (Snake River)	Little Lost River and tributaries	Sellers Creek (see Willow Creek tributaries)
Fall River and tributaries	Long Lake (Custer County)	Silver Lake (Harriman State Park)
Fish Creek (Harriman State Park)	Market Lake Wildlife Management Area	Snake River
Fishpole Lake (Custer County)	McCoy Creek (see Palisades Reservoir tributaries)	South Fork Snake River
Fox Creek (see Teton River tributaries)	Medicine Lodge Creek and tributaries	South Fork Snake River tributaries
Golden Lake (Harriman State Park)	Mud Lake	Swauger Lake (Custer County)
Hell Creek (see Willow Creek tributaries)	Palisades Creek (see South Fork Snake River tributaries)	Teton Creek (see Teton River tributaries)
Henrys Fork (Snake River, North Fork)	Palisades Lakes	Teton River
Henrys Fork tributaries (excluding Thurmon Creek, Warm River and the Fall River)	Palisades Reservoir tributaries	Teton River tributaries
Henrys Lake	Pine Creek (see South Fork Snake River tributaries)	Thurmon Creek (Harriman State Park)
Henrys Lake Outlet		Trail Creek (see Teton River tributaries)
		Warm River and tributaries
		Willow Creek
		Willow Creek tributaries

Special Rule Waters For the Upper Snake Region

See Page 29 for fishing seasons, bag and possession limits, and rules that apply to all waters within the Upper Snake Region except as listed below.

Beaver Creek and tributaries

- Trout limit is 6, no harvest of cutthroat trout

Big Lost River and tributaries

- December 1 through Friday before Memorial Day weekend – trout limit is 0, catch-and-release; whitefish limit is 0, catch-and-release
- Saturday of Memorial Day weekend through November 30 – trout limit is 6; whitefish limit is 0, catch-and-release

Dry Beds (Snake River)

Section: From the Highway 48 bridge upstream to the Great Feeder irrigation diversion

- May 1 through March 31 – Upper Snake Region general rules apply
- April 1 through April 30 – it is legal to take fish with dip nets, by snagging or by hand – Upper Snake Region bag limits apply

Fall River and tributaries

- December 1 through Friday before Memorial Day weekend – trout limit is 0, catch-and-release
- Saturday of Memorial Day weekend through November 30 – trout limit is 2, no harvest of cutthroat trout

Fish Creek (Harriman State Park)

- Trout limit is 6, no harvest of cutthroat trout
- Fly-fishing only

Fishpole Lake (an alpine lake in Custer County)

- Trout limit is 2, none under 20 inches

Golden Lake (Harriman State Park)

- Closed to fishing

Henrys Fork (Snake River, North Fork)

Section: From Del Rio Bridge upstream to Vernon Bridge

- Trout limit is 2, none under 16 inches, no harvest of cutthroat trout

Section: From Vernon Bridge upstream to Ashton Dam

- December 1 through Friday before Memorial Day weekend – closed to fishing
- Saturday of Memorial Day weekend through November 30 – trout limit is 2, none under 16 inches, no harvest of cutthroat trout

Section: From Highway 20 bridge upstream to the posted boundary upstream of Riverside Campground

- Trout limit is 2, none under 16 inches, no harvest of cutthroat trout

Section: From the posted boundary upstream of the Riverside Campground upstream to the lower Harriman State Park boundary

- December 1 through Friday before Memorial Day weekend – closed to fishing
- Saturday of Memorial Day weekend through November 30 – trout limit is 0, catch-and-release, no bait allowed, barbless hooks required

Section: From the lower Harriman State Park boundary upstream to the upper Harriman State Park boundary (Harriman Ranch)

- December 1 through June 14 – closed to fishing
- June 15 through November 30 – trout limit is 0, catch-and-release, fly fishing only, barbless hooks required

Section: From the upper Harriman State Park boundary to Island Park Dam

- Trout limit is 0, catch-and-release
- No bait allowed, barbless hooks required

Section: From McCrea Bridge upstream to the Henrys Lake Outlet

- December 1 through Friday before Memorial Day weekend – trout limit is 0, catch-and-release
- Saturday of Memorial Day weekend through November 30 – trout limit is 6, only 2 may be cutthroat trout, no cutthroat trout under 16 inches

Section: From Henrys Lake Outlet upstream to the head of Big Springs

- Closed to fishing

All other sections of Henrys Fork including Ashton and Island Park Reservoirs – Upper Snake Region general rules apply

Henrys Fork tributaries (except Warm River, Fall River, and Thurmon Creek)

- December 1 through Friday before Memorial Day weekend – trout limit is 0, catch-and-release
- Saturday of Memorial Day weekend through November 30 – trout limit is 6, no harvest of cutthroat trout

Henrys Lake

Section: Those portions of the lake within the posted boundaries of Staley Springs and within 100 yards of Hatchery Creek

- Closed to fishing

Remainder of Henrys Lake

- January 2 through Friday before Memorial Day weekend – Closed to fishing
- Saturday of Memorial Day weekend through January 1 – trout limit is 2, brook trout must be counted in the trout limit
- Fishing may not continue after 2 trout have been reduced to possession

Henrys Lake Outlet

Section: From its mouth upstream to the USGS Gauge Station (about 400 yards below Henrys Lake Dam)

- December 1 through Friday before Memorial Day weekend – trout limit is 0, catch-and-release
- Saturday of Memorial Day weekend through November 30 – trout limit is 6, only 2 may be cutthroat trout, no cutthroat trout under 16 inches

Section: From the USGS Gauge Station upstream to the Henrys Lake Dam (about 400 yards)

- Closed to fishing

Henrys Lake tributaries

- July 1 through March 31 – no harvest of cutthroat trout; brook trout limit is 25; only two brook trout over 16 inches
- April 1 through June 30 – closed to fishing
- Hatchery Creek – closed to fishing

Horseshoe Lake (Fremont County)

- No motors

Little Lost River and tributaries

- December 1 through Friday before Memorial Day weekend – trout limit is 0, catch-and-release
- Saturday of Memorial Day weekend through November 30 – trout limit is 2

Long Lake (an alpine lake in Custer County)

- Trout limit is 2, none under 20 inches

Market Lake Wildlife Management Area

- March 1 through July 15 – no boats, rafts or float tubes

Medicine Lodge Creek and tributaries

- December 1 through Friday before Memorial Day weekend, trout limit is 0, catch-and-release
- Saturday of Memorial Day weekend through November 30 – trout limit is 2, no harvest of cutthroat trout

Mud Lake (west of the posted boundary which runs north and south from McKenzie Point)

- March 1 through July 15 – no boats, rafts or float tubes

Palisades Lakes (alpine lakes in the Palisades Creek drainage)

- Trout limit is 2

Palisades Reservoir tributaries

- Trout limit is 6, no harvest of cutthroat trout

Ririe Reservoir

- Ice fishing is restricted to the area from the dam to the posted boundary about 1 mile upstream

Sand Creek Wildlife Management Area

- December 1 through Friday before Memorial Day weekend – closed to fishing
- Saturday of Memorial Day weekend through July 15 – no boats, rafts or float tubes
- Saturday of Memorial Day weekend through November 30 – motorized watercraft prohibited

Silver Lake (Harriman State Park)

- Closed to fishing

Snake River (From American Falls Reservoir upstream to the confluence of Henrys Fork (North) and South Fork)

- Trout limit is 6, only 2 may be cutthroat trout

South Fork Snake River

- No harvest of cutthroat trout
- Brown trout limit is 2, none under 16 inches
- No limit on rainbow trout or hybrid trout

South Fork Snake River tributaries

- July 1 through March 31 – trout limit is 6, no harvest of cutthroat trout
- April 1 through June 30 – closed to fishing

Swauger Lake (an alpine lake in Custer County)

- Trout limit is 2, none under 20 inches

Teton River

- December 1 through Friday before Memorial Day weekend – trout limit is 0, catch-and-release
- Saturday of Memorial Day weekend through November 30 – trout limit is 6, no harvest of cutthroat trout

Teton River tributaries

- July 1 through March 31 – trout limit is 6, no harvest of cutthroat trout
- April 1 through June 30 – closed to fishing

Thurmon Creek (Harriman State Park)

- Closed to fishing

Warm River and tributaries

Section: Within the posted boundaries from Parker (Scheuller) Cabin near the mouth of Robinson Creek upstream to State Highway 47 bridge

- Closed to fishing

All other sections of the Warm River

- December 1 through Friday before Memorial Day weekend, trout limit is 0, catch-and-release
- Saturday of Memorial Day weekend through November 30 – trout limit is 6, no harvest of cutthroat trout

Willow Creek

- December 1 through Friday before Memorial Day weekend – trout limit is 0, catch-and-release
- Saturday of Memorial Day weekend through November 30 – trout limit is 6, no harvest of cutthroat trout

Willow Creek tributaries

- July 1 through March 31 – trout limit is 6, no harvest of cutthroat trout
- April 1 through June 30 – closed to fishing

SOUTH FORK SNAKE RIVER YELLOWSTONE CUTTHROAT TROUT FISHERY

Native Yellowstone cutthroat trout are highly valued by South Fork anglers for their aggressive nature and fast growth. Non-native rainbow trout not only compete with Yellowstone cutthroat trout, but they also interbreed with them, producing hybrids. Hybridization is a serious threat to the native cutthroat trout fishery. Idaho Fish and Game is attempting to minimize the level of hybridization in the South Fork by encouraging anglers to harvest rainbow trout, and by using traps to prevent rainbows from spawning in important cutthroat trout spawning tributaries. With your support, these efforts will help ensure this healthy Yellowstone cutthroat population and unique angling opportunity will be around for generations to come. So enjoy a shore lunch, or take some South Fork rainbow trout home for dinner – you'll be doing the fishery a favor!

Hybrid description: Cutthroat/rainbow trout hybrids display variable color and markings representing a range of shared characteristics from rainbow and cutthroat trout. All hybrids show spotting patterns similar to rainbow trout with spots more evenly distributed from head to tail and above and below the lateral line. **Yellowstone cutthroat/rainbow trout hybrids in the South Fork Snake River drainage are most easily identified by the presence of white fin tips.**



Henry's Fork (Snake River, North Fork) Fishing Guide

Map for general reference only.
See Page 30 for specific boundaries.

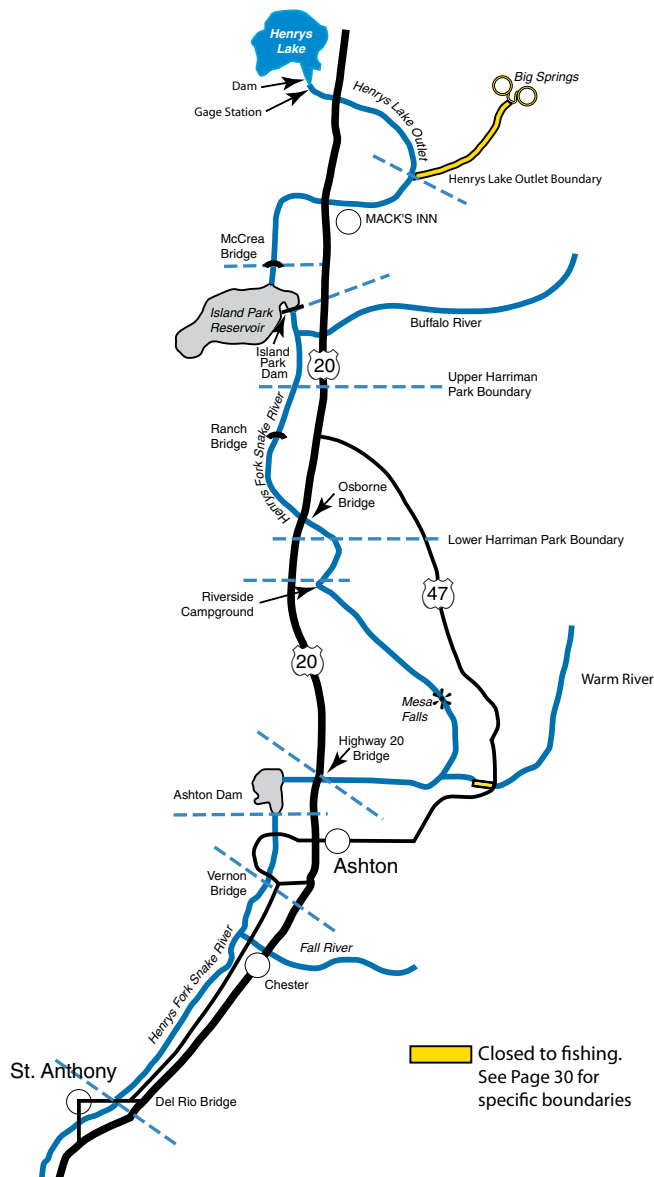



**STOP AQUATIC
HITCHHIKERS!™**

Salmon Region

MAPS FOR GENERAL REFERENCE ONLY

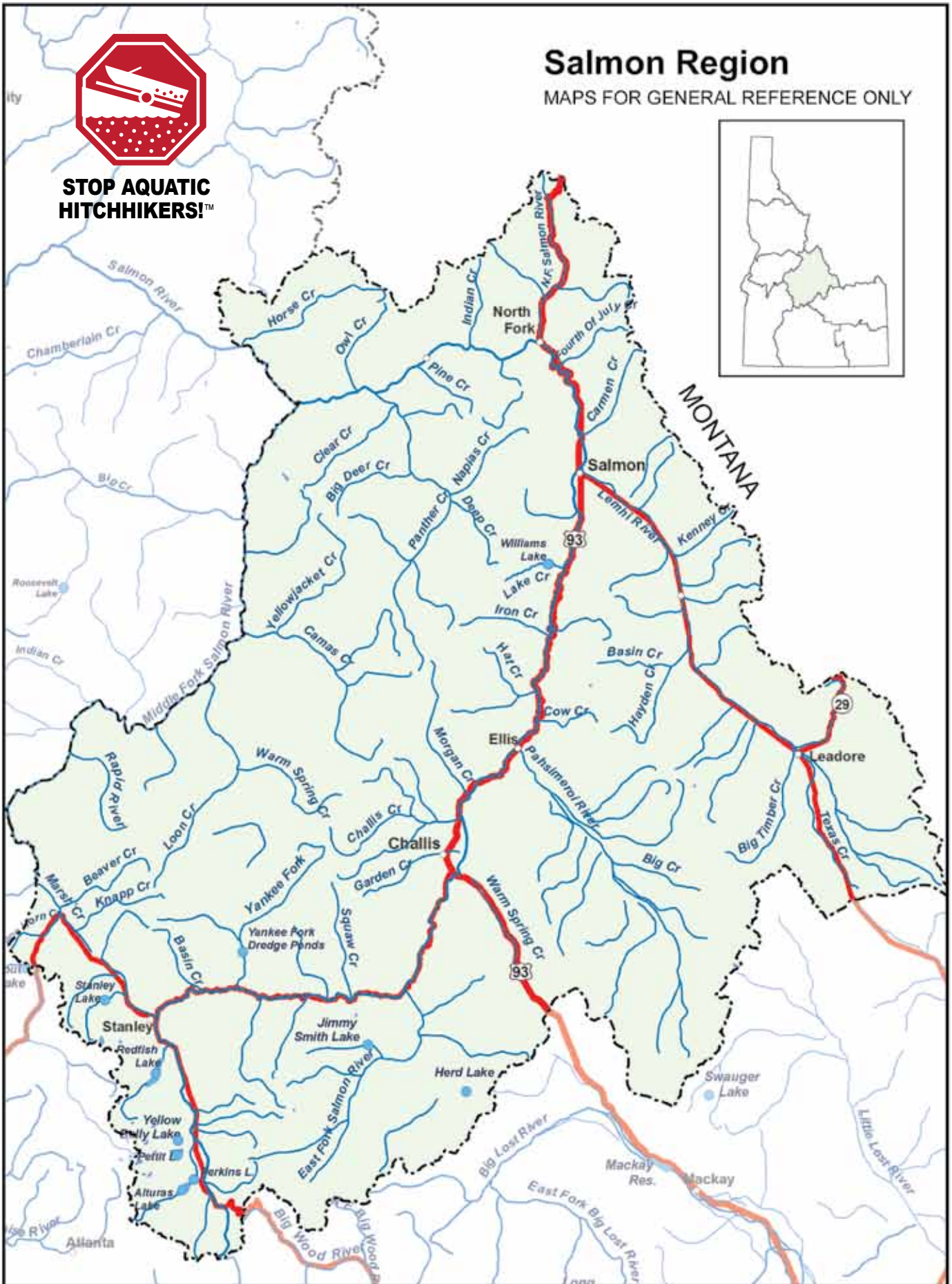

Salmon Region

General Fishing Season for the Salmon Region

All Waters Open All Year except as modified in Salmon Region Special Rule Waters on Page 35.

Fishing is not allowed within the posted upstream and downstream boundary of any fish weir or trap.

General Bag and Possession Limits for the Salmon Region

The following bag and possession limits apply to all waters of the Salmon Region except as modified in Salmon Region Special Rule Waters on Page 35.

Bass (largemouth and smallmouth)

- Bass limit is 6, both species combined

Brook Trout

- Brook trout limit is 25
- Harvest allowed during any open season unless otherwise noted under Special Rules – if gear or bait restrictions are listed, they must be followed when fishing for brook trout

Bull Trout

- Bull trout limit is 0, catch-and-release
- **No bull trout harvest is allowed**

Kokanee

- Kokanee limit is 25

Salmon (ocean-going)

- Salmon seasons and limits are set annually by the Idaho Fish and Game Commission and rules are issued in a separate brochure
- Fishing for or targeting salmon is prohibited unless a salmon season is specifically opened for that water

Steelhead (ocean-going)

- Defined as rainbow trout longer than twenty (20) inches in length in the Salmon River drainage (excluding the Lemhi and Pahsimeroi rivers, and lakes)
- Fishing for or targeting steelhead is prohibited unless a steelhead season is specifically opened for that water (see pages 36–40)

Sturgeon

- Sturgeon limit is 0, catch-and-release
- Sturgeon must not be removed from the water and must be released upon landing
- Barbless hooks and sliding sinkers are required, see Page 49 for details

Tiger Muskie

- Tiger Muskie limit is 2, none under 40 inches

Trout includes lake trout, golden trout, Arctic grayling, cutthroat trout, rainbow trout, trout hybrids, and sunapee

- Trout limit is 6, all species combined

Does not include bull trout and brook trout which are listed separately

Whitefish

- Whitefish limit is 25
- Harvest allowed during any open season unless otherwise noted under Special Rules – if gear or bait restrictions are listed, they must be followed when fishing for whitefish

Protected Nongame Fish including Pacific lamprey

- May not be harvested or possessed

All Other Fish Species includes bullfrogs and crayfish

- No bag, size or possession limit

Special Rule Waters for the Salmon Region (see Page 35 for details)

East Fork Salmon River, see Salmon River
East Fork

Herd Lake

Jimmy Smith Lake

Lake Creek and tributaries (Lemhi County)

Lemhi River

Middle Fork Salmon River see

Salmon River, Middle Fork

North Fork Salmon River see
Salmon River, North Fork

Pahsimeroi River

Redfish Lake

Salmon River

Salmon River tributaries

Salmon River, East Fork

Salmon River, Middle Fork and
tributaries

Salmon River, North Fork
Salmon River, Yankee Fork and
West Fork Yankee Fork

Yankee Fork Salmon River

Dredge Ponds

Yankee Fork Salmon River see
Salmon River, Yankee Fork

Special Rule Waters For the Salmon Region

See Page 34 for fishing seasons, bag and possession limits, and rules that apply to all waters within the Salmon Region except as listed below.

East Fork Salmon River (see Salmon River, East Fork)

Herd Lake

- Trout limit is 25

Jimmy Smith Lake

- Trout limit is 25

Lake Creek and tributaries (above Williams Lake)

- December 1 through June 30 - closed to fishing upstream from the posted boundary at Williams Lake
- July 1 through November 30 - Salmon Region general rules apply

Lemhi River

- December 1 through Friday before Memorial Day weekend - trout limit is 0, catch-and-release
- Saturday of Memorial Day weekend through November 30 - trout limit is 6, no harvest of cutthroat trout, no trout under 14 inches

Lemhi River tributaries

- Salmon Region general rules apply

Middle Fork Salmon River (see Salmon River, Middle Fork and tributaries)

North Fork Salmon River (see Salmon River, North Fork)

Pahsimeroi River

- December 1 through Friday before Memorial Day weekend - trout limit is 0, catch-and-release
- Saturday of Memorial Day weekend through November 30 - trout limit is 6, no harvest of cutthroat trout, no trout under 14 inches

Pahsimeroi River tributaries

- Salmon Region general rules apply

Redfish Lake

- January 1 through August 7 - Salmon Region general rules apply
- August 8 through December 31 - kokanee limit is 0, catch-and-release

Salmon River

- Trout limit is 6; only trout with a clipped adipose fin, as evidenced by a healed scar, may be kept

Salmon River tributaries

Section: Those tributaries from the mouth of the Salmon River upstream to the mouth of the Middle Fork Salmon River (except Crooked Creek, Little Salmon River, and South Fork Salmon River)

- Trout limit is 2

Section: Those tributaries from the mouth of the Middle Fork Salmon River upstream (except: North Fork Salmon River, Lemhi, Pahsimeroi, East Fork Salmon River, and Yankee Fork Salmon River)

- December 1 through Friday before Memorial Day weekend – trout limit is 0, catch-and-release
- Saturday of Memorial Day weekend through November 30 - Salmon Region general rules apply

Salmon River, East Fork

- December 1 through Friday before Memorial Day weekend – trout limit is 0, catch-and-release
- Saturday of Memorial Day weekend through November 30 – trout limit is 6, no harvest of cutthroat trout

Salmon River, East Fork tributaries

- Salmon Region general rules apply

Salmon River, Middle Fork and tributaries (includes: Bear Valley, Big, Camas, Elk, Loon, Marsh, and Sulphur creeks)

- Trout limit is 0, catch-and-release
- No bait allowed, barbless hooks required

Salmon River, North Fork

- December 1 through Friday before Memorial Day weekend – trout limit is 0, catch-and-release
- Saturday of Memorial Day weekend through November 30 – trout limit is 6, no harvest of cutthroat trout

Salmon River, North Fork tributaries

- Salmon Region general rules apply

Salmon River, Yankee Fork and West Fork Yankee Fork

- December 1 through Friday before Memorial Day weekend - trout limit is 0, catch-and-release
- Saturday of Memorial Day weekend through November 30 – trout limit is 6, no harvest of cutthroat trout

Salmon River, Yankee Fork tributaries

- Salmon Region general rules apply

Yankee Fork Salmon River Dredge Ponds

- December 1 through Friday before Memorial Day weekend - closed to fishing
- Saturday of Memorial Day weekend through November 30 - Salmon Region general rules apply

Yankee Fork Salmon River (see Salmon River, Yankee Fork)

Idaho Steelhead Seasons, Rules and Information

Steelhead are rainbow trout longer than 20 inches in length in the Snake River drainage below Hells Canyon Dam, the Salmon River drainage (excluding lakes and the Pahsimeroi and Lemhi rivers), and the Clearwater River drainage (excluding that portion above Dworshak Dam and lakes). Rainbow trout longer than 20 inches in length with the adipose fin clipped, as evidenced by a healed scar, are defined as steelhead in the Snake River from Hells Canyon Dam upstream to Oxbow Dam and in the Boise River from its mouth upstream to Barber Dam, during steelhead seasons.

Only steelhead with a clipped adipose fin (see Page 40), as evidenced by a healed scar, may be kept. These are hatchery fish that had their adipose fin removed as juveniles. All naturally produced steelhead with an intact adipose fin must be released because they are listed as “Threatened” under the Endangered Species Act (see Page 41). Some hatchery steelhead are not adipose fin clipped and must also be released.

Licenses – Steelhead Permits

Resident Fishing License	\$25.75
Nonresident Fishing License	\$98.25
Junior Resident License (14 – 17 years)	\$13.75
Junior Nonresident Fishing License	\$21.75
Resident Steelhead Permit (Full Season Fishing License Required)	\$12.75
Nonresident Steelhead Permit (Full Season Fishing License Required)	\$25.75
Nonresident Salmon or Steelhead 3-day License/Permit	\$37.50

(Prices are accurate for January 1, 2011 but are subject to change by Legislative action.)

Anyone fishing for steelhead, except those expressly exempt, must have a valid fishing license and steelhead permit on his/her person to fish for, reduce to possession, or catch-and-release steelhead.

Any person who does not qualify as a resident (see Page 50) must purchase either a nonresident season fishing license and a full-season steelhead permit or a nonresident 3-day salmon/steelhead license/permit.

Children (including nonresident children) under the age of 14 are exempt from purchasing steelhead permits. They may fish without permits if they are accompanied by a valid permit holder, provided that any fish caught must be recorded on

the permit holder’s card and counted in the permit holder’s legal bag, possession and season limit. A resident child under 14 may purchase a permit without a license so that they may catch their own limit of steelhead.

Non-resident juveniles 14 to 18 may purchase a junior non-resident fishing license and permit so they may catch their own limit of steelhead.

When excess hatchery steelhead become available at fish hatcheries or trap facilities, they may be released in the Snake River between Hells Canyon and Oxbow dams, and in the Boise River to provide additional fishing opportunity. A steelhead permit is required when fishing for hatchery steelhead stocked by Idaho Fish and Game in these waters.

Methods of Take

- Only single-pointed barbless hooks are allowed when fishing for steelhead in the South Fork Clearwater River.
- No person shall kill or retain in possession any steelhead which has been hooked other than in the mouth or jaw. Any steelhead hooked other than in the mouth or jaw must be released. See snagging definition on Page 44.
- Only barbless hooks with a maximum 5/8 inch gap between shank and point may be used when fishing for steelhead in the Salmon and Clearwater river drainages and the Snake River below Hells Canyon Dam. Bending the barb(s) down to the shank of a single, double, or treble hook will meet this requirement.
- Steelhead may be taken with barbed hooks in the Boise River and the Snake River between Hells Canyon and Oxbow dams.
- Any angler, who has attained the bag, possession, or season limit on those waters with steelhead limits, must cease fishing for steelhead including catch-and-release fishing.

Please Note

- Fishing for or targeting steelhead is prohibited unless a steelhead season is specifically opened for that water.
- Steelhead with a clipped adipose fin, as evidenced by a healed scar, must be killed immediately if being reduced to possession. Otherwise, the steelhead must be released upon landing.
- All fish that are hooked, landed, and reduced to possession shall be counted in the limit of the person hooking the fish.
- Steelhead with an intact adipose fin cannot be reduced to possession and must be released.

- No person shall have in the field or in transit any steelhead from which the head or tail has been removed unless: 1) the angler is ashore and done fishing for the day; 2) the adult steelhead is properly recorded on the anglers steelhead permit; and 3) the fish is processed or packaged with the skin naturally attached to the flesh including a portion with a healed, clipped adipose fin scar. The fish must be processed or packaged in a manner that the number of fish harvested can be readily determined. Processed steelhead cannot be transported by boat.
- Steelhead harvest and angler participation are estimated by a telephone survey conducted within a few weeks after the season closes. You may be called and asked about your effort and success.

Please save your permit until three months after the season has closed or until you are contacted by Idaho Fish and Game.

River Location Codes

Snake River	
Snake River, downstream from Salmon River	01
Snake River, from Salmon River to Hells Canyon Dam	02
Snake River, Hells Canyon Dam to Oxbow Dam	27
Clearwater River	
Clearwater River, downstream from Orofino Bridge	03
Clearwater River, upstream from Orofino Bridge	04
North Fork Clearwater River	05
South Fork Clearwater River	07
Salmon River	
Salmon River, downstream from Whitebird Creek	10
Salmon River, Whitebird Creek to Little Salmon	11
Salmon River, Little Salmon to Vinegar Creek	12
Salmon River, Vinegar Creek to South Fork	13
Salmon River, South Fork to Middle Fork	14
Salmon River, Middle Fork to North Fork	15
Salmon River, North Fork to Lemhi River	16
Salmon River, Lemhi River to Pahsimeroi River	17
Salmon River, Pahsimeroi River to East Fork	18
Salmon River, upstream from the East Fork	19
Other	
Little Salmon River	20
Boise River	28

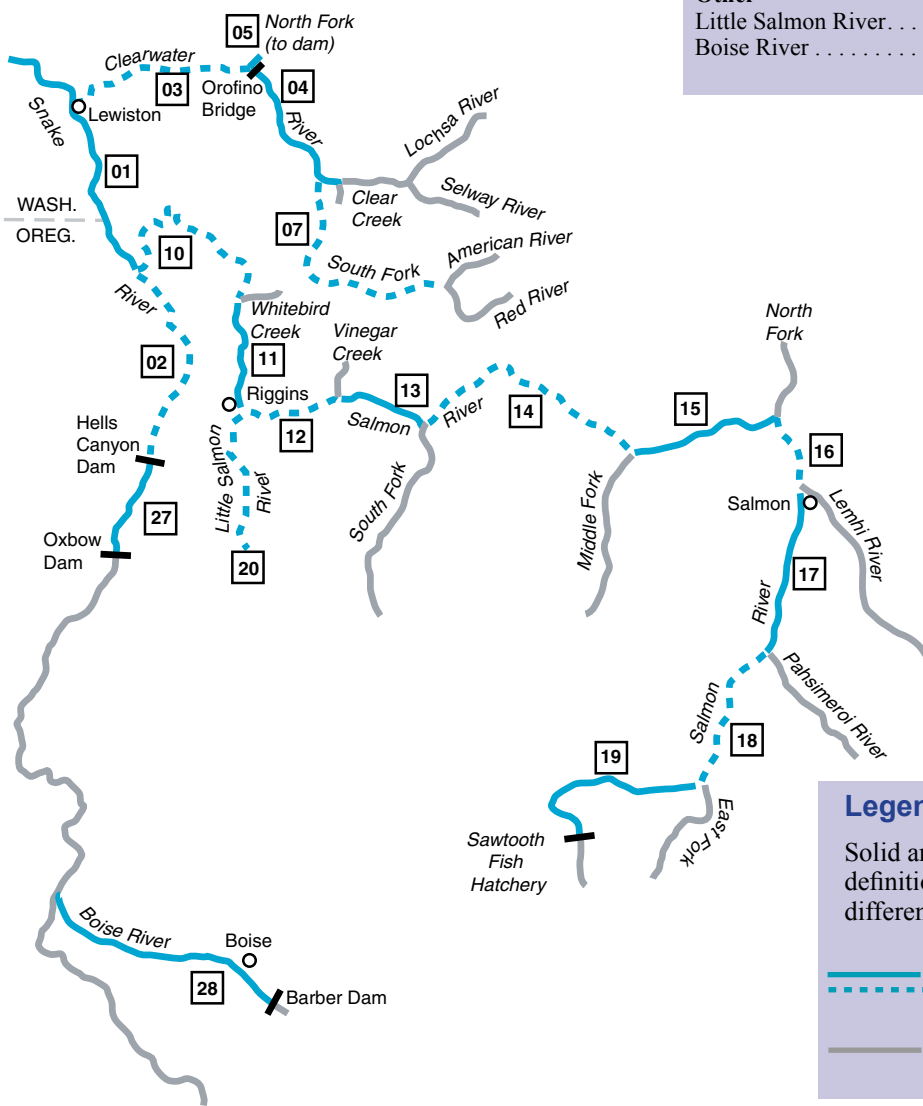

Steelhead Seasons and Limits

River Section	Spring Season 20 fish per season						Fall Season 20 fish per season					
	Jan	Feb	Mar	Apr	May	Jun	Jul	Aug	Sep	Oct	Nov	Dec
Clearwater River from its mouth upstream to the Memorial Bridge of U.S. Highway 12 at Lewiston.	Jan 1 - Apr 30 3 per day, 9 in possession			Closed to steelhead fishing			Jul 1 - 31 Catch-and-Release	Aug 1 - Dec 31 2 per day, 6 in possession				
Clearwater River: Mainstem and Middle Fork Clearwater River from the Memorial Bridge of U.S. Highway 12 at Lewiston upstream to Clear Creek.	Jan 1 - Apr 30 3 per day, 9 in possession			Closed to steelhead fishing			Jul 1 - Oct 14 Catch-and-Release			Oct 15 - Dec 31 2 per day, 6 in possession		
Closures: Fishing is prohibited between posted boundaries about 100 yards upstream and downstream from the Nez Perce Tribal Hatchery Ladder and extending into the river channel about 50 yards. Fishing from the shoreline or wading along the perimeter of Dworshak National Fish Hatchery is prohibited . Fishing from motorized watercraft is prohibited from the Clearwater River Bridge at Orofino upstream to the confluence of the Selway and Lochsa rivers from Sep 1 - Apr 30. (Note: Fishing for steelhead is not allowed upstream of Clear Creek).												
North Fork Clearwater River from its mouth upstream to Dworshak Dam.	Jan 1 - Apr 30 3 per day, 9 in possession			Closed to steelhead fishing			Jul 1 - Oct 14 Catch-and-Release			Oct 15 - Dec 31 2 per day, 6 in possession		
Closures: Fishing from the shoreline or wading along the perimeter of Dworshak National Fish Hatchery is prohibited . Fishing from any watercraft or wading is prohibited between the posted line about 150 yards upstream from the mouth of the North Fork Clearwater River and the Ahsahka Highway 7 Bridge. When fishing from the Ahsahka Highway 7 Bridge, it is illegal to take any fish downstream of the railroad bridge. Fishing from the railroad bridge is prohibited .												
South Fork Clearwater River from its mouth upstream to the confluence of American and Red rivers.	Jan 1 - Apr 30 3 per day, 9 in possession.			Closed to steelhead fishing			Jul 1 - Oct 14 Catch-and-Release.			Oct 15 - Dec 31 2 per day, 6 in possession.		
Note: Only single-pointed barbless hooks are allowed when fishing for steelhead or salmon												
Salmon River from its mouth upstream to the Lake Creek Bridge (about 6 miles upstream from the mouth of the Little Salmon River).	Jan 1 - Apr 30 3 per day, 9 in possession			Closed to steelhead fishing			Aug 1 - Aug 31 Catch-and-Release	Sep 1 - Dec 31 3 per day, 9 in possession				
Salmon River from the Lake Creek Bridge to Long Tom Creek (3/4 mile upstream from the Middle Fork Salmon River).	Jan 1 - Mar 31 3 per day, 9 in possession			Closed to steelhead fishing								
Salmon River from Long Tom Creek (3/4 mile upstream from the Middle Fork Salmon River) to posted boundary 100 yards downstream of Sawtooth Hatchery.	Jan 1 - Apr 30 6 per day, 18 in possession, 40 for season			Closed to steelhead fishing								

Steelhead Seasons and Limits												
River Section	Spring Season 20 fish per season						Fall Season 20 fish per season					
	Jan	Feb	Mar	Apr	May	Jun	Jul	Aug	Sep	Oct	Nov	Dec
Little Salmon River from its mouth upstream to the U.S. Highway 95 bridge near Smokey Boulder road.	Jan 1 - May 15 3 per day, 9 in possession				Closed to steelhead fishing		Aug 1 - Aug 31 Catch-and-Release		Sep 1 - Dec 31 3 per day, 9 in possession			
Snake River from the Washington State line at the confluence of the Snake and Clearwater Rivers upstream to Hells Canyon Dam.	Jan 1 - Apr 30 3 per day, 9 in possession			Closed to steelhead fishing								
Snake River from Hells Canyon Dam to Oxbow Dam, and Boise River from its mouth upstream to Barber Dam.	Jan 1 - May 31 3 per day, 9 in possession				Not present			Sep 1 - Dec 31 3 per day, 9 in possession				
<p>Adult steelhead are only present in the Boise River and the Snake River above Hells Canyon Dam when stocked by Idaho Fish and Game. Check with regional offices to determine if steelhead have been released that year. A steelhead permit is required to fish for and keep steelhead (rainbow trout longer than 20 inches with a clipped adipose fin). Limits are 3 per day and 9 in possession when steelhead are present. Barbless hooks are not required.</p>												

When and Where You Can Expect to See Listed/Protected Salmon and Steelhead in Idaho			
Sockeye	Spring & Summer Chinook	Fall Chinook	Steelhead
<i>July - September</i>	<i>April - September</i>	<i>August-December</i>	<i>July-May</i>
• Snake River below Hells Canyon Dam	• Snake River below Hells Canyon Dam	• Snake River below Hells Canyon Dam	• Snake River below Hells Canyon Dam
• Salmon River	• Salmon River & tributaries	• Clearwater River	• Clearwater River
• Redfish Lake and Creek		• Lower Salmon River	• Salmon River
• Alturas Lake and Creek			• Tributary streams to these rivers
• Pettit Lake and Creek			



**Preserve Our Hunting, Fishing and Wildlife Heritage!
Become a Member Today!**

Visit www.ifwf.org or call 208 287-2805

Steelhead Fishing in Boundary Waters

Snake River between Idaho, Oregon, or Washington: The holder of a valid Idaho fishing license and steelhead permit may fish for steelhead in the Snake River where it forms the boundary between the states of Idaho and Oregon or Washington, subject to the fish and game laws of Idaho, but may not fish from the shoreline, including wading, and may not fish in sloughs or tributaries on the Oregon or Washington side. Any Oregon or Washington license holder has the same rights and restrictions with reference to the Idaho side. Any angler who fishes on the Snake River or any other water forming an Idaho boundary is entitled to have in possession only the limit allowed by one license regardless of the number of licenses in possession.

Permit Validation

When an adult steelhead has been hooked, landed, and reduced to possession (must be killed immediately), the angler hooking the fish must immediately:

1. Completely remove one numbered notch from the permit.
2. Look up the number code from the River Location Code List and write it in the space provided.
3. Enter the month and day the fish was caught.

However, when a steelhead is released rather than reduced to possession, the angler is not required to make an entry on the permit.

A proxy statement is required if a steelhead is reduced to your possession, then gifted to or transported by another individual or party. Please see Page 41.

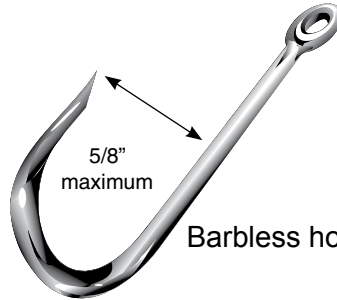

Barbless hook

Only barbless hooks with a maximum of 5/8 inch gap between the shank and point may be used when fishing for steelhead and salmon

Unclipped Adipose Fin

Wild or hatchery steelhead or salmon with an unclipped adipose fin **must** be released



Clipped Adipose Fin

Hatchery steelhead or salmon may be kept if the adipose fin has been clipped



Washington/Idaho Fishing Waters Boundaries

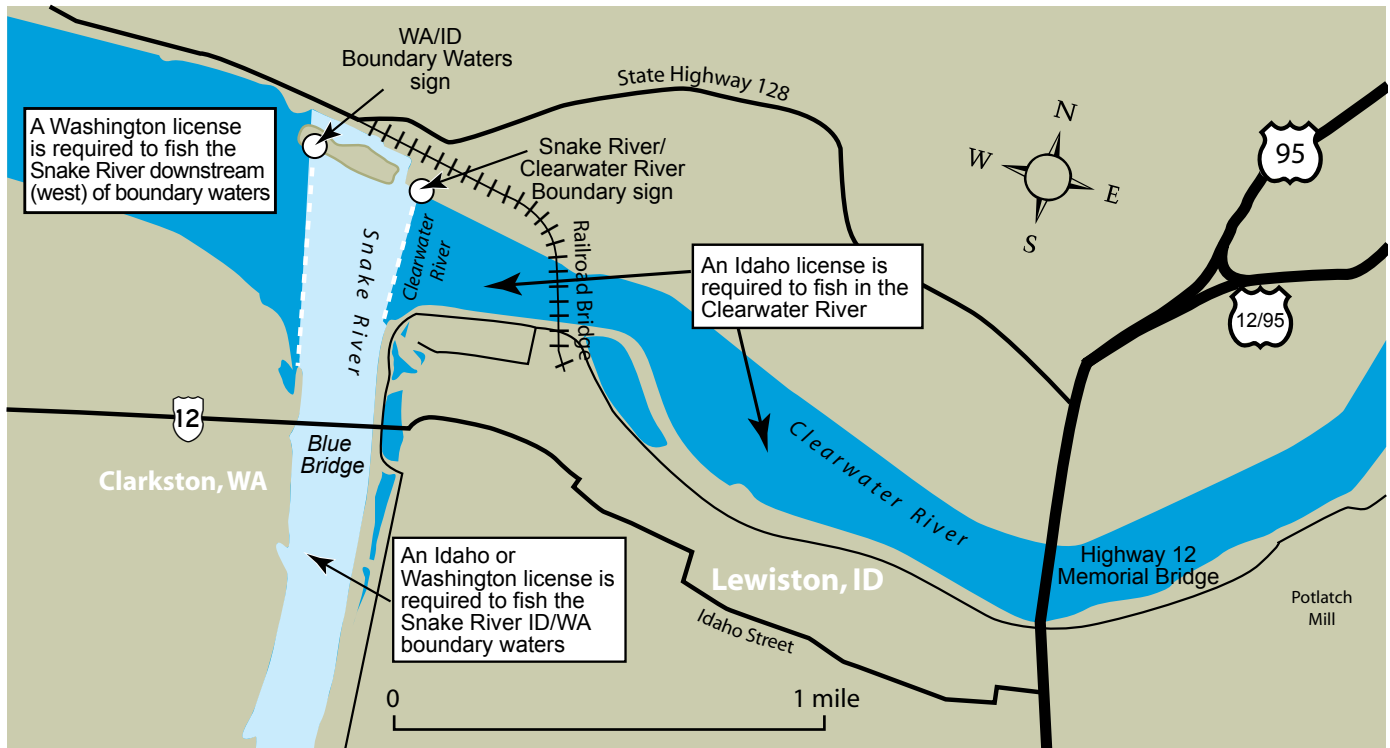

Threatened and Endangered Species

Several of Idaho's fish species have been listed or have been petitioned for listing under the 1973 federal Endangered Species Act (ESA). Species are listed when population levels drop so low that they are at a high risk of extinction. Species already listed under the ESA as either "Threatened" or "Endangered" are protected from any form of "take." While over-harvest has been a factor for some resident species, for the most part, these fish are in trouble because their habitat has been damaged or destroyed. Idaho Fish and Game encourages land and water management agencies to make decisions that will benefit fish and wildlife. However, the Idaho Fish and Game Commission's authority is restricted to either regulating harvest or stocking fish, so these are the only tools Idaho Fish and Game has to restore depleted populations or, in some cases, preserve future options.

Anadromous Salmon and Steelhead

Nearly all of Idaho's naturally-produced anadromous (ocean-going) salmon and steelhead are listed as "Threatened" or "Endangered" under the ESA. Naturally produced spring/summer and fall Chinook salmon and steelhead are listed as "Threatened." Sockeye salmon produced in Alturas, Pettit, and Redfish lakes in the Stanley Basin are listed as "Endangered." They are protected to prevent further declines in abundance. Snake River coho salmon were declared extinct in the mid-1980s but coho salmon have since been reintroduced into the Clearwater River. Neither natural spring/summer Chinook salmon nor reintroduced coho salmon in the Clearwater drainage are listed under the federal ESA, but are protected by state law.

Angler Be Aware!

Idaho steelhead harvest is restricted to only steelhead with a clipped adipose fin (ad-clipped) to help maximize harvest

opportunity for hatchery produced fish without causing unacceptable loss of naturally produced steelhead. This approach, began in 1987, has allowed anglers to keep an annual average of 64,000 hatchery steelhead for the last 10 years. This approach is also used for hatchery Chinook salmon. Fin clipping allows anglers to differentiate between hatchery produced and wild salmon. This tool allows limited angling opportunity for hatchery Chinook salmon in Idaho while protecting naturally produced fish. Idaho has not had a fishery for wild Chinook salmon since 1978.

You may encounter "Threatened" and "Endangered" salmon and steelhead in Idaho's anadromous waters. Avoid fishing or boating in riffle areas where salmon and steelhead are seen or are likely to spawn. Carefully and quickly release any wild anadromous salmon or wild steelhead. Please help preserve "Threatened" and "Endangered" salmon and steelhead and also preserve your privilege to fish for other fish in waters used by federally protected anadromous salmon and steelhead.

Know the Difference

Refer to the illustrations on Page 57 to make sure you can distinguish between a small salmon (which may not be harvested) and a juvenile rainbow trout. Small sockeye will be bright silver when found in the Salmon River in the spring or early summer and must be released immediately. Because of their similarity to resident rainbow trout, most streams with populations of wild, juvenile steelhead have special rules to protect them, such as catch-and-release rules in the Middle Fork of the Salmon River drainage.

PROXY STATEMENT (To transport fish taken by another person)

Angler's Name _____ Signature _____
 Address _____ Phone _____
 License No. _____ Tag No. _____ Permit No. _____
 Name of person transporting _____ Phone _____

Fish Species	Description and Number Taken	Water Caught	Date

GAME:

Species _____ How many _____
 Species _____ How many _____



Sportsmen! Sign Your Child's Class Up for Wildlife Express!



Kids love wildlife and wildlife can help kids love learning. With Wildlife Express, Idaho's students get an exciting up-close look at Idaho's native wildlife. This monthly classroom newspaper is published September – May. Each issue highlights a different wildlife species. For a \$35 subscription, your child's class will receive 30 copies of Wildlife Express each month of the school year. In addition, your child's teacher will receive the Educator's Express filled with information and supplemental classroom activities. Help your child's class get on the Wildlife Express! To subscribe, please **call (208)287-2890.**

“This is a year's worth of science lessons in itself. It is an invaluable tool. I would tell you that this is the best money you could ever spend. And every year I will order it.” *Kay Mantooth, fourth-grade teacher*



IDAHO DEPARTMENT OF
HEALTH & WELFARE

Idaho Safe Fish Eating Guidelines

The American Heart Association recommends eating fish at least twice a week. Fish are high in protein, full of vitamins and have omega-3 fatty acids that are needed for a healthy heart and for brain development. Fish can be part of a nutritious diet, but it is important to choose fish that are low in pollutants such as Mercury and PCBs.

Women Who are Pregnant, Planning to Become Pregnant, or are Breastfeeding, and Children Under 15

should be aware of the effects of eating fish with high levels of mercury. At high levels, mercury can affect children or a baby's growing brain and nervous system affecting thinking, language, attention and development. The guidelines below will help you safely choose fish to minimize this risk.

Eat Fish, Be Smart, Choose Wisely

Idaho Sport Fish

Do eat younger, smaller fish (within legal limits). They usually contain fewer pollutants than older, larger fish.

Don't eat bottom fish such as suckers. They feed at the bottom of water bodies and are more likely to contain higher levels of pollutants.









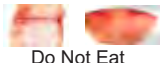

Commercial Fish

Do eat up to two meals a week of a variety of fish and shellfish that are lower in mercury — like shrimp, canned light tuna, salmon, pollock and catfish.

Don't eat more than one meal every two weeks of albacore tuna. Albacore tuna has higher levels of mercury than canned light tuna.

For specific advisories on lakes and streams, please contact the Idaho Fish Consumption Advisory Program at 1-866-240-3553 or visit our website at:

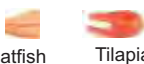
www.fishadvisory.dhw.idaho.gov

Idaho Sport Fish			Commercial Fish
Walleye 1 Meal a Month		Fish HIGH in Mercury	Shark Swordfish  Do Not Eat
Bass Large Brown Trout Large Lake Trout		Fish MEDIUM in Mercury (1 meal every 2 weeks)	Albacore Snapper  Orange Roughy 
Yellow Perch Lake Whitefish Channel Catfish		Fish LOWER in Mercury (1 meal a week)	Halibut  Mahi Mahi 
Salmon Crappie Rainbow Trout		Fish LOWEST in Mercury (2 meals a week)	Cod Salmon  Catfish Tilapia  Trout Light Tuna 

General Fishing Information

Look for our fishing trailers at popular waters near you! See the trailer schedule at <http://fishandgame.idaho.gov>

Do You Need to Know Where to Take the Family Fishing?

In response to anglers requesting more family-oriented fishing opportunities and simplified rules, IDFG has identified waters that have basic rules and bag limits and provide a high likelihood that inexperienced anglers will catch a fish.

Each region has a Family Fishing Water Guide that you can find at our website or any of our Regional Offices. These pamphlets give you directions to local “Family Fishing Waters,” list the types of fish you could catch, access locations, and provide tips on fishing techniques to make your outing successful.

Below are several terms, rules, and definitions used in this booklet. Please consult the Idaho Administrative Procedures Act webpage or Title 36 of the Idaho Code for more detail: (<http://adm.idaho.gov/adminrules/rules/idapa13/13index.htm>)

Methods of Fishing and Equipment

Archery and Spear Fishing: Fishing with a bow and arrow, crossbow, spear or mechanical device, excluding firearms. This type of fishing is permitted only in the taking of bullfrogs and unprotected nongame fish and only in those waters during the season set for the taking of game fish.

Artificial Fly: Any fly made entirely of rubber, wood, metal, glass, feather, fiber, or plastic by the method known as fly tying.

Artificial Lure: Any device made entirely of rubber, wood, metal, glass, feather, fiber, or plastic with hook or hooks attached. Bait of any kind may not be used with artificial lures when fishing artificial flies and lures-only waters.

Attendance of Fishing Gear: You must attend to your fishing gear while fishing. This means being able to watch your rod at all times and be able to react to a potential strike.

Bait: Organic substances, other than rubber, wood feather, fiber, or plastic, attached to a hook to attract fish. Bait includes insects, insect larvae, worms, dead fish, fish parts, any other animal or vegetable matter, or scented synthetic materials.

Note: Use of live fish, leeches, frogs, salamanders, waterdogs or shrimp as bait is prohibited in Idaho, except that live crayfish may be used if caught on the body of water being fished.

Bait Fishing: Fishing with any organic substance defined as “bait.”

Barbless Hook: A fish hook without barbs or on which barbs have been bent completely closed (Point of barbed area touches the body of the hook).

Catch-and-Release Fishing: Effort, by permitted methods, to catch or attempt to catch a fish or species of fish is legal, with the restriction that any fish or species of fish so caught must be released immediately, unharmed back to the water. Catch-and-release fishing is only allowed when a fishing season is open for that particular fish species. **No released fish can be marked by any means including tags, fin clips, or injuring with an intent to leave a scar.** **Note:** Species of fish not specifically listed as catch-and-release may be harvested under their appropriate limits.

Chumming: The use of any substance not attached to a hook that is intended to attract fish. It is illegal to chum while fishing in Idaho.

Closed to Fishing: No fishing of any type is allowed in the water body.

Contest/Tournament Fishing: An event where the total prize value is greater than \$1,000; or the individual entry fee is greater than \$25; or there is a live fish weigh-in which is based on the capture of an individual fish, or the size or number of fish captured. Any person, organization, club, business, partnership, corporation or other entity that sponsors a fishing contest must first obtain a fishing contest permit from IDFG. Generally speaking, tournaments will not be approved for fishing on native fish species. An application can be obtained at your local IDFG Regional Office. Allow a minimum of 30 days for processing.

Disturbing Traps or Fishing Gear Belonging to Others: It is illegal to destroy, disturb, or remove any traps belonging to others.

Electric Motor Only: When fishing waters listed “electric motors only,” gas (internal combustion) motors may be attached to the boat; but use of the gas motor is prohibited

Fishing: Any effort made to take, kill, injure, capture, or catch any fish, crayfish, or bullfrog. All fishing in Idaho requires a valid fishing license except fishing in a private pond where the owner has a valid Private Pond Permit from IDFG.

Fishing Gear: It is illegal to fish in any waters of Idaho with more than one handline or pole with a line attached; or with two poles or lines without a two-pole permit; or with more than five poles or lines while ice fishing; or by archery, spearfishing, snagging, hands, and netting except as permitted. Not more than five hooks may be attached per line. The line or lines must be attended by the person fishing.

Fishing License: You must have in your possession a valid fishing license to fish in Idaho. You must produce your license or fish upon request of an agent of the Idaho Department of Fish and Game.

Fishing Shelter: Any enclosure or shelter used for fishing. If left unattended overnight on the ice of any water statewide, it shall have the owners' name, telephone number, and current address legibly marked on two opposing sides of the enclosure or shelter.

Fly-Fishing: Fishing with a fly rod, fly reel, fly line, and artificial flies.

Float Tube: A floating device which suspends a single occupant, from the seat down, in the water, and is not propelled by oars, paddles or motor.

Gaff Hook: A pointed device designed to pierce a fish for the purpose of reducing the fish to possession. It is illegal to land fish of any species with a gaff hook except through a hole cut or broken in the ice in waters which have no length restrictions or harvest closures for that species **or when landing non-game fish taken with archery equipment.**

Hands, Use of for Fishing: The only fish you can legally catch and harvest using your hands are crayfish and bullfrogs. You must use fishing gear to harvest all other fish species.

Hook: A bent wire device, for the catching of fish, to which one, two, or three points may be attached to a single shank. Up to five (5) hooks per line may be used, except where specifically prohibited. When fishing for salmon or steelhead, the gap between the point and shank cannot be greater than 5/8 inch. A **single-pointed hook** has one shank and one point.

Ice Fishing: Fishing through an opening, broken or cut, through the ice. You may fish with a maximum of five (5) lines per angler. The opening in the ice may not exceed 10 inches in diameter except on Bear Lake while fishing for cisco. **Note:** two-pole permits do not entitle the angler to exceed the five pole limit for ice fishing.

Illegal Fishing Methods: No chemicals, poisons, electric current, or explosives may be used to attempt catching or destroying fish.

Maggot: An unhatched fly larva.

Molesting Fish: It is illegal to molest any fish by shooting at it with a firearm or pellet gun, striking at it with a club, hands, rocks, or other objects, building obstructions for catching fish, or chasing fish up or downstream in any manner.

Motor: Includes electric and internal combustion motors.

No Motor: Fishing from a water craft with a motor attached is prohibited.

Sliding Sinker: A method of attaching a sinker to a device that slides freely on the main line. The line used to attach the sinker to the sliding device must be of lower breaking strength than the main line.

Snag Fishing: Taking or attempting to take a fish by use of a hook or lure in any manner or method other than enticing or attracting a fish to strike with, and become hooked in, its mouth or jaw. Game fish which are hooked other than in the mouth or jaw must be released immediately. Snag fishing is illegal except where allowed by special rule.

Trapping or Seining Minnows and Crayfish: Nongame fish (minnows), yellow perch, and crayfish may be taken only in waters open to fishing; provided the seine or net does not exceed ten (10) feet in length or width, and nets and seines must have three-eighths (3/8) inch square or smaller mesh; and the minnow or crayfish trap does not exceed two (2) feet in length, width or height. If the trap is of irregular dimension, but its volume does not exceed the volume of an eight (8) cubic foot trap, it is also legal to use. Nets and seines may not be left unattended. Traps must be checked at least every forty-eight (48) hours. All traps must have a tag attached bearing the owner's name and address.

All game fish (except yellow perch) and protected nongame fish incidentally taken while trapping or seining must be immediately released alive. All fish so taken must immediately be killed except where stated otherwise. Crayfish may be kept alive to be used as bait only on the water where captured. Nongame fish and crayfish may only be taken during the season set for the taking of game fish in those waters.

Only five (5) crayfish traps can be fished with a valid fishing license. If more than five traps are used at one time, you must obtain a Commercial Fishing License and trap tags.

It is illegal to destroy, disturb, or remove any traps belonging to others.

Two-Pole Permit: A person who has a valid resident or nonresident fishing license may purchase a two-pole permit. This permit authorizes the license holder to use two poles or rods at the same time on waters and during seasons specified by Commission Rule. Valid for all open water and salmon and steelhead fishing.

Fish Terms and Limits

Bag Limit: The maximum number of fish that may be legally harvested by any one person in one day. The term "bag limit" shall be construed to be an individual, independent effort and shall not be interpreted in any manner as to allow one individual to take more fish than their "bag limit" toward filling the "bag limit" of another. The bag and possession limits are equal, except where listed and for salmon and steelhead.

It is illegal to fish in waters having special bag or species limits while in possession of fish in excess of those limits.

Clipped Adipose Fin: See diagram page 40. The adipose fin must be missing or nearly missing with a healed scar where the adipose fin is supposed to be located.

Game Fish: Brook, brown, bull, cutthroat, golden, lake (Mackinaw), rainbow (including steelhead), splake and Sunapee trout; trout hybrids; Chinook, coho, Atlantic, and kokanee (blueback) salmon; grayling; whitefish; cisco; crappie; perch; bass; catfish; bullhead; sunfish; sturgeon; northern pike; tiger muskie; walleye and sauger; and burbot (Ling). Bullfrogs and crayfish are also defined as game fish.

General Rules: The seasons, gear, and bag limits adopted for the region where you are fishing.

Harvest: Reduce a fish to possession.

Hybrid Fish: The offspring of two different species or subspecies of fish.

Limit is 0: Catch-and-release fishing is allowed but the fish species listed in the rule must be released after landing and may not be reduced to possession.

Nongame Fish: Any fish not specifically defined as a “game fish.” Protected nongame fish are Shoshone, Wood River, and Bear Lake sculpin, sand roller, northern leatherside chub and Pacific lamprey.

Possession Limit: Maximum number of fish that may be legally in possession of any person. Possession limit shall apply to fish while in the field or being transported to the final place of consumption or storage. All fish that are hooked, landed, and not immediately released shall be counted in the possession limit of the person hooking the fish. The bag and possession limits are equal, except where listed and for salmon and steelhead.

Salmon, Chinook: Anadromous (ocean run) salmon of the species *Oncorhynchus tshawytscha* in the Snake River drainage below Hells Canyon Dam, the Salmon River drainage, and the Clearwater drainage (excluding lakes and the North Fork of the Clearwater River above Dworshak Dam), and the Boise River, when stocked.

Season Limit: The maximum number of fish that may be legally taken in any declared season.

Special Rule Waters: Any water with a gear, season, or bag limit rule that is different from the general rule.

Steelhead: Rainbow trout longer than 20 inches in length in the Snake River drainage below Hells Canyon Dam, the Salmon River drainage (excluding lakes and the Lemhi and Pahsimeroi rivers), and the Clearwater river drainage (excluding that portion above Dworshak Dam, and lakes). Rainbow trout longer than 20 inches in length with a clipped adipose fin (as evidenced by a healed scar) are defined as steelhead in the

Snake River from Hells Canyon Dam upstream to Oxbow Dam, and in the Boise River from its mouth upstream to Barber Dam.

Total Fish Length: The length as measured from the tip of the snout to the end of the tail.

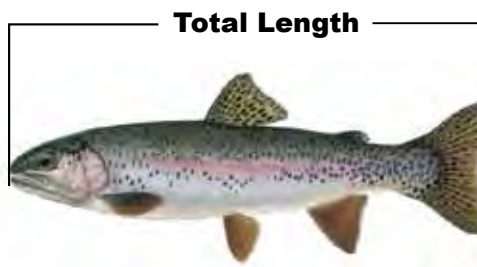

Boundary and Water Definitions

Confluence of a River or Stream: The point where two rivers or streams come together.

Diversion: A man-made structure designed to change the direction of flowing water in a stream.

Diversion Pond: A man-made pond holding water taken from a stream or reservoir. The diversion pond may be connected to the stream or reservoir by an open ditch or pipe.

Drainage: All water flowing into a common river or stream system, either above or below ground, due to area geography.

Fish Trap: Any man-made structure designed to capture fish.

Fish Weir: Any man-made structure placed in a water body to delay or divert migrating fish.

Flat Water: Water where there is no observable direction of flow.

Milepost: An official state highway marker which denotes a mile location. Milepost markers are typically found at one-mile intervals on Idaho highways.

Mouth of a River or Stream: The place where a river or stream enters a larger body of water.

Private Pond: A man-made, off-channel pond on private property. The owner may only stock the pond with fish after obtaining a Private Pond Permit from IDFG.

Reservoir: The flat water level existing at any time within a reservoir basin. Unless noted otherwise, a stream flowing through the drawn down portion of a reservoir is not considered part of the reservoir.

Section: An area of river, stream, or reservoir between specific boundary locations.

Tributary: A stream flowing into a larger stream or lake.

Upstream: Moving in the direction of a lower elevation point in a stream towards a higher elevation point in the same stream.

Transport, Release, and Possession of Fish

Check Stations: If you have been hunting or fishing or have in possession game or nongame fish, you are required to stop at a check station established to inspect fish, game, or licenses.

Commercial Transport of Fish: If shipping fish by commercial carrier, the outside of the package must show: the number of fish; the species of fish; and the name, address, and fishing license number of the person who caught the fish.

Fish Possessed from State and Federal Fish Hatcheries:

Fish can only be taken from a state or federal fish hatchery when given a written receipt for those fish or as allowed by posted signage.

Head and Tail Removal: It is illegal to have in the field or in transit any trout, char, coho, kokanee, grayling, tiger muskie, or bass from which the head or tail has been removed. For steelhead see page 37. For anadromous salmon see annual published special rules.

Holding Live Fish: No permit is required to keep game fish alive that have legally been reduced to possession, in a live well, net or on a stringer while at the body of water from which they were taken. All fish must be killed or released prior to leaving the water body. However, anadromous salmon and steelhead must either be killed or released after landing.

Movement and Introduction of Live Fish: It is illegal to release or allow the release of any species of live fish (including crayfish and bullfrogs), or fish eggs, in the state of Idaho without a permit from the Director of IDFG. If you illegally introduce fish into a water body without a permit, you could be held financially liable for restoration costs.

Private Fish Pond: You are required to have a private pond permit from IDFG to own a private pond stocked with fish. Contact your local IDFG Office for a permit application.

If you harvest fish from a licensed private pond, you must have a signed receipt for those fish while in transit between the pond and place of consumption/use.

Proxy Statement: You must have a proxy statement to transport fish for another person or accept as a gift any game fish. See page 41 for a proxy statement form. It must be signed by the taker, show the number and kind of fish, the date taken, the taker's address, and fishing license number.

Sale of Fish: Fish harvested by anglers cannot be bought or sold without a commercial license except as provided by Idaho Code.

Transport between Commercially Licensed Fish

Hatcheries: Fish can be transported between licensed commercial fish facilities without additional permits from IDFG.

Waste of Game Fish: It is illegal to waste game fish.

Salvage of Fish

Fish salvage may be authorized when fish populations are threatened by water shortages or other causes. No salvage of fish from public waters will be allowed without IDFG authorization. When salvage is allowed, fish may be taken by snagging, spearing, archery, dip netting, seining, or by hand. Bag limits are typically removed. Use of toxic chemicals explosives, firearms, or electric current is prohibited. A valid fishing license is required. Anglers are reminded that access along canal banks and salvage fishing in most canals and ditches requires prior permission from irrigation companies.

Salmon and Steelhead Rules

Steelhead rules can be found on pages 36-40. Specific seasons and limits are subject to change by the Idaho Fish and Game Commission based on numbers of fish returning to Idaho from the ocean.

Seasons for anadromous (ocean-going) salmon are closed unless opened by special rule, which is published separately from general fishing rules. Look for separate rules pamphlets listing seasons and bag limits for anadromous salmon at vendors, Regional Offices, and on our website. Salmon rules are set annually by the IDFG Commission.

Fishing in Boundary Waters

Bear Lake between Idaho and Utah: The holder of a valid Idaho or Utah fishing license may fish all of Bear Lake **except** in areas **closed** to all fishing by the respective states. Anglers are subject to the rules and regulations of the state in which they are fishing.

Snake River between Idaho and Oregon or Washington: The holder of a valid Idaho fishing license may fish the Snake River where it forms the boundary between the states of Idaho and Oregon or Washington, subject to the fish and game laws of Idaho but may not fish from the shore including wading, and may not fish in sloughs or tributaries on the Oregon or Washington side. An Oregon or Washington license holder has the same rights and restrictions with reference to the Idaho side.

Any angler who fishes on the Snake River or any other water forming an Idaho boundary is entitled to have in possession only the limit allowed by one license regardless of the number of licenses in possession.

Releasing Fish

Releasing fish is a good way to help maintain healthy populations and quality fisheries where angling effort is high. Releasing fish is most effective when anglers strive to ensure that each fish caught and released has the maximum chance to survive after release.

You can do your part to increase fish survival by following these stress reducing practices:

- Use the proper size tackle to land the fish quickly, which can help minimize stress.

- Use barbless hooks to ease hook removal and minimize damage to the fish.
- Use of nets with non-abrasive materials will reduce loss of mucous and scales from the fish.
- Do not handle fish with dry hands.
- Do not squeeze the fish.
- Do not touch or hold fish by the gills, gill covers, or the eyes.
- Leave the fish in the water while removing the hook; holding fish upside down in the water often makes them easier to handle.
- If the hook is too deep to be easily removed, cut the leader. This will give the fish the best chance to survive.
- If the fish is exhausted, hold it in a swimming position in the water and gently move it back and forth until it is able to swim away.

Taking Photographs

Photographs of a trophy catch can provide priceless memories of a great fishing trip, but anglers should use care to take the photo responsibly. Here are things you can do to capture that special image and allow the fish to fight another day (remember – sturgeon can't be removed from the water):

- Have the camera ready and the shot framed before removing the fish from the water.
- When lifting a fish from the water, wet your hands before touching the fish and support the fish with both hands as you gently lift it from the water.
- Strive to hold the fish over the water so if it struggles from your hands it will fall back in the water and not onto a hard surface such as a rock or a boat floor.
- Hold the fish out of the water only as long as it takes to take a picture.

Reasons for Special Seasons

Listed under “Special Rule Waters” for each region you will see a number of waters with season dates different from their regional general stream and lake seasons. While they add complexity to the rules, they are designed to protect fish populations during vulnerable periods. The protection is needed to maintain or restore fish populations and to provide a diversity of fishing opportunities. For example:

- **Seasonal stream closures:** Most often these are spring closures to protect spawning native fishes (e.g. cutthroat trout). Fall closures may be used in some locations to protect spawning bull trout and kokanee. The specific dates of seasonal closures may vary depending on the species and location. In general, these restrictions will apply where spawning fish are easily accessible to anglers, and where protection of spawners is important to conserve species or maintain populations of larger fish.

- **July 1 opener to harvest bass:** Designed to protect large bass during the vulnerable spring period and to reduce the overall annual harvest to provide a “quality” size structure — normally accompanied by other regulations which also restrict the size and number of fish harvested.
- **Closed to Fishing:** A last resort restriction in important spawning and nursery streams for species with critically low populations.

Reasons for Special Size and Bag Limits

Harvest restrictions help maintain the overall numbers and size of fish in a lake or stream, and also ensure “fair share” so every angler has a chance to catch or harvest fish. Restrictive harvest rules are sometimes used simply to provide a different type of fishing experience or to maximize the size of fish available.

The IDFG manages recreational fisheries to provide a variety of experiences using different combinations of size, gear, and bag limits. The range of harvest rules includes:

- General bag and size limits apply in typical harvest oriented fishing waters without gear or bait restrictions. Many of these waters are stocked with harvestable-sized hatchery trout.
- Wild trout management de-emphasizes angler harvest. For this reason a reduced bag limit of 2 trout is used to maintain wild trout populations. Additional size limits, gear, or bait restrictions may apply.
- Special size limits are used where the goal is to catch more and larger fish by giving up some harvest opportunity. A bag limit of 2 fish (trout or bass) and various size limits such as a 14- or 16-inch minimum or a 12- to 16-inch protected range are common.
- Trophy fish or large trout management may require more restrictive limits. For example, this could include catch-and-release rules or a bag limit of 2 fish (for both trout and bass) combined with length restrictions. Gear or bait restrictions may apply.
- Special cutthroat trout rules are implemented across most of the state to protect our state fish. Cutthroat trout are easily overfished, so various special rules are used to protect them from excess harvest. Many waters throughout the state have catch-and-release, restrictive bag or length limits, or other rules to protect cutthroat trout.

Navigability And Public Access

(Refer to Idaho Code 36-1601)

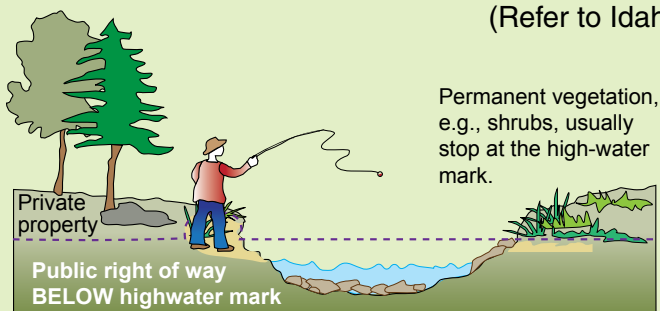

Navigable streams are defined as any stream which, in its natural high-water condition, will float logs or any other commercial or floatable commodity, or is capable of being navigated by oar or motor propelled small craft for pleasure or commercial purposes. Navigable streams are recognized as public transportation corridors, thus members of the public have the right to use the corridor, provided they enter and exit the corridor at a public right of way, and remain within the corridor. Many navigable streams flow through private property, thus it is important that anglers know their rights and responsibilities when fishing in navigable waters that flow through private property.

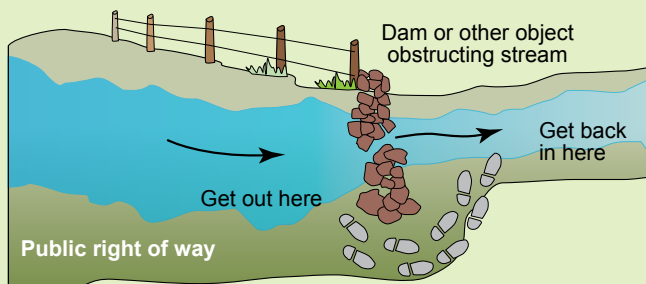

When fishing in navigable streams bordered by private property:

- You must stay within the normal high-water marks of the stream, unless you have landowner permission to get out on the bank, or have no other means of getting around an obstruction in the stream (such as a fence or diversion dam).
- When getting outside of the stream to go around an obstruction, take the shortest, most direct route around the obstruction to get back in the stream.
- Do not allow pets or children to trespass on adjacent private property, without landowner permission.
- You may enter and exit navigable streams at other public rights of way, such as county road bridges.
- **ASK FIRST!** Always get landowner permission before crossing private lands outside of a public right of way.

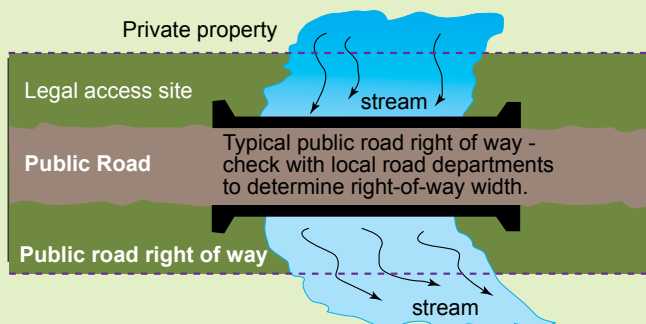

Trespass Law

(Refer to Idaho Code 36-1603)

It is illegal for anyone to post public land that is not held under an exclusive control lease. Conviction of trespass on posted private property carries a mandatory one-year revocation of hunting/fishing/trapping licenses. Federal law prohibits unauthorized trespass on Indian-owned reservation lands for hunting, fishing, or trapping purposes.

No person may enter land to hunt, fish, or trap without permission if the land is either cultivated or posted with legible "No Trespassing" signs every 660 feet. As an alternative to signs, property is legally posted when using a minimum of 100 square inches of fluorescent orange paint, except when metal fence posts are used, the entire post must be painted fluorescent orange. If the geography of the property is such that entry can reasonably be made only at certain points of access, such property is posted sufficiently if signs or markings are clearly visible at access points.



Sturgeon Fishing Tips

The white sturgeon is the largest freshwater fish in North America. To reach their maximum adult size of 8 to 10 feet or more, sturgeon must survive for many years. Accidental deaths result in fewer fish living the 25-50 years of age necessary to reach large sizes. The Idaho Department of Fish and Game believes a number of sturgeon deaths are caused by “ghost gear”—hooks and line broken off or discarded by anglers that are ingested by sturgeon. The following are some rules and fishing tips for sturgeon anglers designed to assist in catching fish and releasing them successfully.

Rigging up (see diagram below)

- When fishing for white sturgeon, by rule (IDAPA 13.01.11) anglers are required to use barbless hooks, a sliding swivel device to secure a weight, and a lighter test line to secure a weight to the sliding swivel or other device.
- We recommend a minimum of 50 pound test monofilament line on your reel. This greatly reduces the chances of breaking off your main line either with a fish on or when snagged.

Typical Sliding Sinker Setup

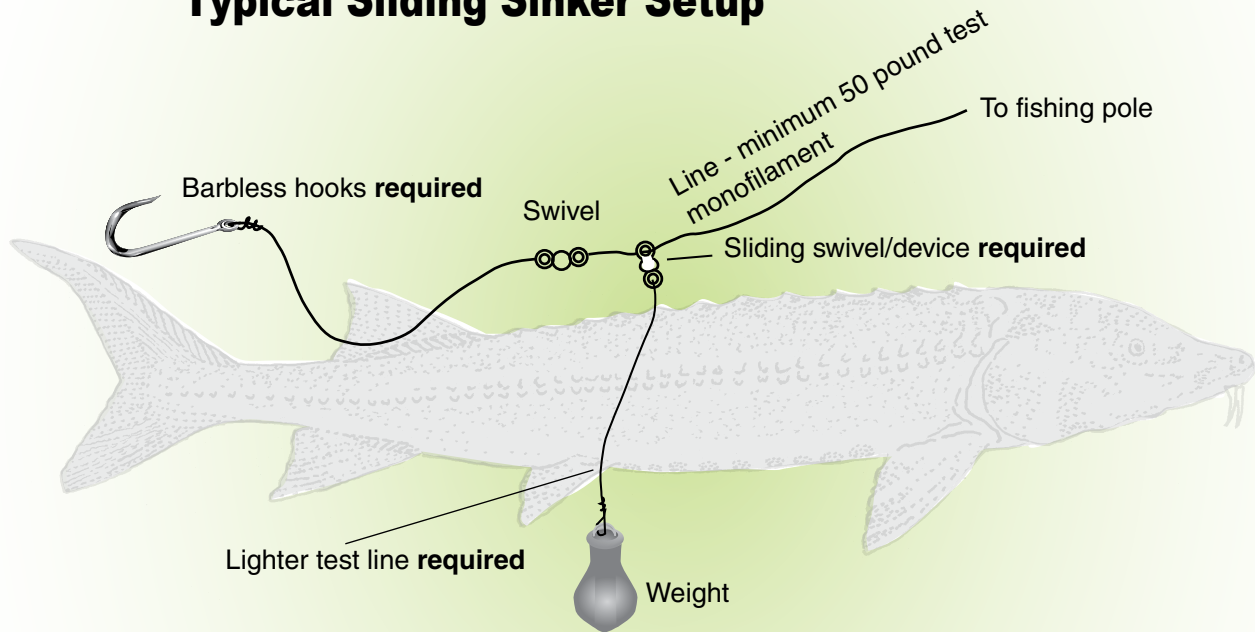

If You Catch a Sturgeon —

- **Sturgeon must not be removed from the water and must be released upon landing.**
- Sturgeon can be rolled onto their backs in the water before removing the hook. This generally calms the fish down making it easier to remove the hook.
- Do not grasp a sturgeon by the gills. Gills are the lungs of a fish and can be easily damaged.
- Do not mark, scar, or put a tail rope on sturgeon.
- If you break off, retrieve as much line as possible, using a boat if possible. Do not leave discarded line on shore or in the water. It is a real hazard to both fish and wildlife.

Residency Requirements

Residents and Nonresidents: To buy hunting and fishing licenses with a VISA or MasterCard, call 1-800-55HUNT5, or go to the Idaho Fish and Game Web site at <http://fishandgame.idaho.gov> 24-hours a day. Residents must have an Idaho driver's license (to verify residency). The information must be read exactly as it appears on the license. Most licenses will be valid for use immediately. Some tags/permits are also available from these sources. The charge for processing phone-in applications is three percent (3 percent) of the transaction plus \$5.50; the charge for internet applications is three percent (3 percent) of the transaction plus \$3.50. Call 208-334-3700 for more information.

Resident:

Proof of residency is required before issuance of any resident license. A resident is defined as any person who has been domiciled in the state of Idaho, with a bona fide intent to make this his or her place of permanent abode, for a period of not less than six months immediately preceding the date of application for any license, tag or permit. A senior resident is defined as any person who is over sixty-five (65) years of age and who has been a resident of the state of Idaho not less than five years immediately preceding the date of application for a senior license or tag. Domicile means the place where an individual has his/her home to which he/she has the intention of returning whenever he/she is absent.

A driver must produce his/her Idaho driver's license as proof of residency; or a nondriver must produce suitable proof of residency, such as an Idaho Identification Card issued by the Department of Transportation, **or** two documents bearing his/her name and address (not issued by himself/herself) such as: in the case of a child under 18, identification from a parent; rent receipts or mortgage statements for the previous six months, home utility bills for the previous six months, notarized statement from an employer on business letterhead, or proof of voter registration dated six months prior. A previous year's hunting license is not proof of residency. Ownership of real property or paying of property taxes within the state of Idaho is **not** a qualification for residency. No one can claim Idaho resident privileges while claiming resident privileges in another state (except military personnel).

A member of the U.S. military service or of a foreign country, together with spouse and children under 18 years of age, residing in his/her household, who have been officially transferred, stationed, domiciled and on active duty in the state of Idaho for a period of 30 days preceding application shall be eligible, as long as such assignment continues, to purchase a resident license. A member of the Idaho National or Air National Guard, domiciled in Idaho for 30 days preceding application shall be eligible, as long as such residency continues, to purchase a resident license.

Idaho residents who are in the U.S. military service, and maintain Idaho as their official state of residence, together with spouse and children (under 18 years of age) residing in his/her household shall be eligible to purchase a resident license. The service person himself/herself is eligible to buy a furlough license from any vendor while on leave. Other permits and validations must be attached as required.

Persons who do not qualify as residents must purchase a nonresident license.

Nonresident:

Nonresident Tag Quotas: There is a quota on the sale of nonresident deer and elk tags. Quotas may be exceeded under the following conditions:

- Persons who have moved into Idaho and are establishing residency who can, by affidavit, show proof of their intent to become bona fide residents, but are not now fully qualified to buy a resident license, may purchase a nonresident deer tag and/or nonresident elk tag through the headquarters or regional offices.

Idaho Fish and Game may, upon receipt of an unused nonresident deer or elk tag and a notarized affidavit stating that the tag buyer has not hunted, issue an additional tag to provide a hunting opportunity within the nonresident hunter quota as follows:

- To another nonresident designated by the buyer.
- If the buyer does not make a choice and has retained an outfitter or guide, the outfitter or guide may make the designation.
- If no designation is made by the above, Idaho Fish and Game may sell the replacement tag on a first-come, first-served basis. The designated buyer will pay the regular fee for the replacement tag.

License, Tag and Permit Fees

Updated January 2011

The amounts listed include all permits and application fees as of January 1, 2011. Fees may change without notice. Licenses, permits, validations and tags expire **December 31**, except where noted.

Any person 14 years of age or older must have a valid license or permit to fish for fish, bullfrogs or crayfish in Idaho. No person shall fish without having the proper license on his or her person.

Any license, tag or permit which is defaced, altered or tampered with shall be invalid from the date and time of issuance. It is a violation to use or attempt to use any license, tag or permit that has been defaced, altered or tampered with by means of (but not limited to) erasures and type overs, or tears in the paper. Nonresident children under 14 years of age must be accompanied by the holder of a valid fishing license and their fish must be included in the license holder's limit in order to fish without a license, or they may purchase a nonresident license and have their own limit.

Resident children under 14 years of age need not be accompanied by the holder of a valid fishing license and they may have their own separate limit. A resident child under 14 may not purchase an annual fishing license and the associated two-pole permit. Resident children under 14 can purchase a two-pole permit without a fishing license.

Persons 14 years of age and older who do not qualify as residents must purchase a nonresident license.

A resident child under 14 may purchase a salmon or steelhead permit without a license so that he or she may catch his or her own limit of steelhead or salmon.

Fishing on Indian reservations may require tribal licenses and adherence to tribal regulations.

Youth licenses

Sportsman's Package ¹	\$117.25
Junior Combination Hunting and Fishing (14-17)	17.50
Junior Hunting (12-17)	7.25
Junior Fishing (14-17)	13.75
Youth Small Game Hunting (10-11)	7.25
Trapping ²	7.25

Senior license 65 years and older (5 years residency prior to license purchase required)

Combination Hunting and Fishing	\$11.75
---	---------

Permits and Validations

Archery Permit	\$18.25
Muzzleloader Permit	18.25
Hound Hunter Permit	12.75
Bear Baiting Permit ²	12.75
WMA Upland Game Bird Permit (17+ years)	23.75
Sage/Sharp-tailed Grouse Permit	4.75
Migratory Bird Permit	1.75
Handicapped Archery Permit ³	1.75
Handicapped Motor Vehicle Permit ³	1.75
Salmon Permit	12.75
Steelhead Permit	12.75
Two-Pole Permit	13.75

Adult Tags

Deer	\$19.75
Elk	30.75
Bear	11.50
Second Bear	11.50
Mountain Lion	11.50
Second Mountain Lion	11.50
Wolf	11.50
General Turkey	19.75
Extra Turkey	12.25
Special Unit Turkey	5.00
Sandhill Crane	15.00
Pronghorn	31.25
Moose, Bighorn Sheep, Mountain Goat (controlled hunt tag only, does not include application fee, see below)	166.75

Idaho Residents

Adult licenses:

18 years of age and older

Sportsman's Package ¹	\$117.25
Combination Hunting and Fishing	33.50
Disabled Combination	
SSI, SSDI, DAV	5.00
Military Furlough Combination	17.50
Hunting	12.75
Fishing	25.75
Disabled Fishing	5.00
Military Furlough Fishing	17.50
Trapping ² (expires June 30)	26.75
Taxidermist/Furbuyer - 1 year ² (expires June 30)	40.00
Taxidermist/Furbuyer - 5 year ² (expires June 30)	176.75

Youth, Senior, and DAV Tags⁴

Deer ⁴	\$10.75
Elk ⁴	16.50
Bear ⁴	6.75
Second Bear ⁴	6.75
General Turkey ⁵	10.75
Extra Turkey ⁵	10.75

Controlled Hunts

Resident Controlled Hunt Application	\$6.25
Turkey Controlled Hunt permit	7.25

Special Resident Permits

Anyone certified as eligible for federal supplemental income (SSI), social security disability income (SSDI), railroad retirement board disability, a nonservice-connected veteran's pension, or a service connected veteran's disability benefit with 40 percent or more disability, may qualify for a "disabled" license. Bring current year documentation when applying. Disabled licenses may be purchased at Fish and Game offices, selected license vendors (see website for list), and through the mail.

Resident Lifetime License Certificates

Regardless of your age, purchase of a lifetime license could be the best investment you ever make. Lifetime combination hunting and fishing licenses authorize all privileges associated with a corresponding annual license. These licenses are valid for the lifetime of the license holder and are available to all Idaho residents. If a lifetime certificate holder moves out of Idaho, they will continue to receive an annual license, but they will have to pay nonresident tag and permit fees. The lifetime certificate does not include tags and permits. Lifetime certificates can be purchased at Idaho Fish and Game headquarters and regional offices only.

Applicant Age	Combination	Hunting	Fishing
0 - 1 year	\$795.50	\$276.75	\$601.75
2 - 50 years	\$1,113.00	\$386.75	\$841.75
51 and older	\$636.75	\$221.75	\$481.75

Note: Commercial licenses, duplicate tags, lifetime license (renewal beginning second year of ownership), bear baiting permits, and bobcat and otter pelt tags (pelts are tagged at regional offices and the Hunter Education Center only) are available **only** at Idaho Fish and Game offices.

For licenses not listed, please visit our Web page at:
<http://fishandgame.idaho.gov>

Nonresident

Combination Hunting and Fishing	\$240.00
Hunting	154.75

Small Game Hunting (Not valid for the first 5 days of pheasant season. Valid for upland & migratory game birds, turkeys, cottontail, snowshoe hare, huntable furbearers and unprotected and predatory birds and animals)

Three-Day Nonresident Small Game Hunting (Not valid for the first five days of pheasant season. Valid for upland and migratory game birds, turkeys, cottontail, snowshoe hare, huntable furbearers and unprotected and predatory birds and animals)

Nongame Hunting (valid January to August)	35.50
Shooting Preserve Hunting	23.75
Season Fishing	98.25
Daily Fishing (first day)	12.75
Each consecutive day at initial time of purchase add	6.00

Three-day Salmon/Steelhead (includes three-day general fishing license)

Trapping ² (expires June 30)	301.75
Taxidermist/Furbuyer ² (expires June 30)	170.00

Junior Mentored & Youth Licenses

Junior Mentored Hunting ⁶ (12-17)	\$31.75
Youth Small Game Hunting ⁶ (10-11)	20.00
Junior Fishing (under 18)	21.75
Daily Fishing (first day)	12.75
Each consecutive day at initial time of purchase add	6.00

Three-day Salmon/Steelhead (includes three-day general fishing license)

Permits and Validations

Archery Permit	\$20.00
Muzzleloader Permit	20.00
Hound Hunter Permit ²	169.75
Bear Baiting Permit ²	31.75
WMA Upland Game Bird Permit (17+ yrs)	51.75
Sage/Sharp-tailed Grouse Permit	4.75
Migratory Bird Permit	4.75
Handicapped Archery Permit ³	1.75
Handicapped Motor Vehicle Permit ³	1.75
Salmon Permit	25.75
Steelhead Permit	25.75
Two-Pole Permit	15.50

Adult Tags

Deer (Regular or White-tailed)	\$301.75
Elk	416.75
Bear	186.00
Reduced Bear	31.75
Second Bear	31.75
Mountain Lion	186.00
Reduced Mountain Lion	31.75
Second Mountain Lion	31.75
Wolf	31.75
Turkey	80.00
Extra Turkey	80.00
Pronghorn	311.75
Moose, Bighorn Sheep, Mountain Goat (Controlled hunt tag only, does not include application fee, see below)	\$2,101.75

Junior Mentored Tags⁷

Deer (Regular, White-tailed) ⁷	\$23.75
Elk ⁷	39.75
Bear ⁷	23.75
Second Bear ⁷	23.75
Turkey ⁸	19.75
Extra Turkey ⁸	19.75

Controlled Hunt

Controlled Hunt Application	\$14.75
Turkey Controlled Hunt Permit	7.25

Notes:

¹ The sportsman's package includes deer, elk, turkey, bear and mountain lion tags, and archery, muzzleloader, salmon, and steelhead permits.

² Available only at Idaho Fish and Game offices.

³ Disability must be certified by a medical doctor on a Fish and Game form

⁴ Must have a senior combination license, a Junior combination or hunting license, or a DAV combination license.

⁵ Must have a senior combination license, a Junior combination or hunting license, or a DAV combination license, or a Youth Small Game hunting license.

⁶ Anyone hunting with this license must be accompanied in the field by an adult license holder close enough to be within normal conversation or hearing range without shouting or the

aid of electronic devices.

⁷ Must have a Junior Mentored hunting license. The accompanying adult must have a tag(s) for the same species, valid in the same area(s). The junior mentored deer tags are not valid for bear or mountain lion. Price not valid for leftover nonresident, general season deer or elk tags purchased as second tags.

⁸ Must have a Junior Mentored hunting license or a Youth Small Game hunting license.

Note: Nonresident lifetime license holders must buy tags at Fish and Game offices if nonresident deer and elk tags are sold out.

For licenses not listed, please visit our Web page at:
<http://fishandgame.idaho.gov>

Super Hunt

The first Super Hunt ticket for each species costs \$6; each additional ticket for that species purchased at the same time costs \$4. The first Super Hunt Combo ticket costs \$20; each additional ticket purchased at the same time costs \$16.

If you suspect an illegal fish release has occurred or may occur, report it to the nearest IDFG representative, or call the CAP toll-free number 1-800-632-5999. Callers do not have to reveal their names. A reward may be paid if an arrest is made or a citation is issued to the suspected violator.



MAP SOURCES

Idaho Department of Fish and Game

Topographic maps sold at the headquarters office in Boise and some regional offices. See map grid, this Page; order form and information below.

OTHER MAP SOURCES

Bureau of Land Management

State and district offices. These maps cover all land statewide and show land ownership as state, federal or private. Idaho BLM map orders call: 208-373-4007.

U. S. Geological Survey

BOX 25046, MS 504, Denver Federal Center, Denver, CO 80225. Topographical quadrangle maps showing the relief of terrain. USGS map orders call: 303-202-4700

U.S. Forest Service

All forest supervisor and ranger district offices. Travel plan maps of each forest include all drainages, roads and road closures. Idaho National Forest map orders call: 208-373-4007.

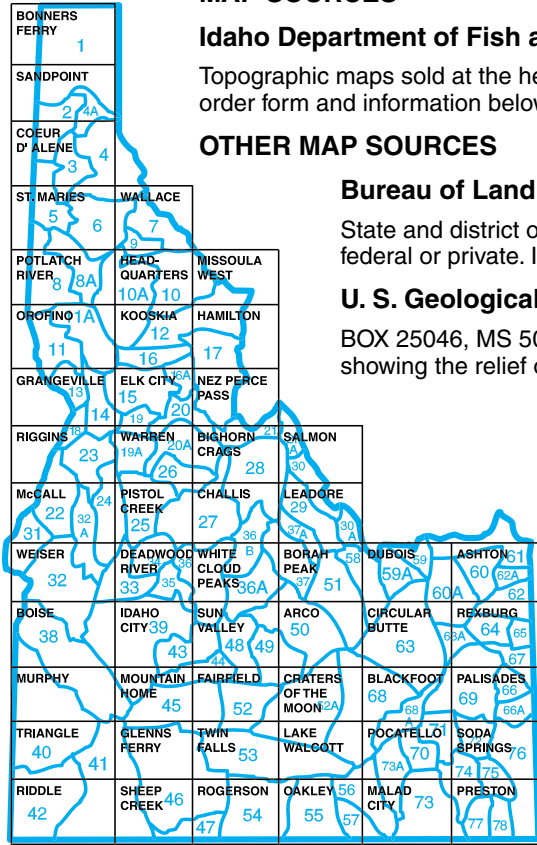

HOW TO ORDER MAPS FOR YOUR HUNT UNIT (SAMPLE FOR UNIT 23)			
Qty.	Maps (list maps by name)	Price each	Amount
1	Riggins	8.35	\$ 8.35
1	Warren	8.35	\$ 8.35
1	McCall	8.35	\$ 8.35
	Map Postage		\$ 2.50
TOTAL			\$27.55

Map Orders

Idaho Department of Fish and Game
P.O. Box 25, Boise, ID 83707
(208) 334-3700

All orders must be prepaid. Allow 4 weeks for processing.

Ship to: _____
 Address: _____
 City: _____ State: _____ Zip Code: _____
 Daytime Phone Number _____
 Visa/Mastercard Card #: _____ Expiration Date: _____
 Cardholder's Name (if different than above) _____

Map Name (All items include Idaho sales tax)	Unit Price	Qty.	Amount
Idaho Atlas and Gazetteer	\$19.95		
Maps (List map names)	Each \$8.35		
Idaho Wild 100 Game Cookbook	\$10.00		
Mail Separately! Do not include with any license/tag order.	Postage per order \$2.50		
Credit Card, check or money order, OK	Total		

TOPOGRAPHIC MAP, The \$8.35 price for each 1:100,000 sheet includes Idaho sales tax. All sheet maps will be folded and mailed flat unless you indicate otherwise. To have full coverage of most hunt units, more than one map may be required.

The **IDAHO ATLAS AND GAZETTEER**, a copyright product of DeLorme Maps, has 1:250,000 topographical maps of the state, lists of campground, access areas, boat docks, parks and other facilities. It is sold at the manufacturer's suggested price plus Idaho sales tax, for a total of \$19.95. Using the Atlas along with the more detailed single-sheet maps for the area of specific interest gives the visiting hunter or angler an excellent reference for the entire state, as well as fine detail in the immediate area of your planned camp or other location.

Official List of Idaho Record Fish

Trout & Salmon Family

Species	Weight	Length	Girth	Location	Angler	Date
Atlantic Salmon.....	13 lb. 4 oz.....	29.75".....	17.75".....	Deadwood Res.....	Garrett Buffington.....	10/15/1995
Brook.....	8 lb. 3 oz.....	25.5".....	16.5".....	Henrys Lake.....	Travis Elliott.....	6/16/1988
Brown.....	27 lb. 5 oz.....	37".....	24".....	Ashton Reservoir.....	Wes Case.....	11/06/2007
*Bull (Dolly Varden).....	32 lb.....	—.....	—.....	Pend Orielle Lake.....	Nelson Higgins.....	1949
Chinook (fresh water).....	42 lb.....	41.25".....	29.75".....	CdA Lake.....	Jane Clifford.....	09/13/1987
Chinook (ocean run).....	54 lb.....	—.....	—.....	Salmon River.....	Merrold Gold.....	1956
Coho.....	6 lb.....	23.5".....	—.....	Cascade Res.....	Ted Bowers.....	09/19/1992
Cutthroat.....	18 lb. 15 oz.....	—.....	—.....	Bear Lake.....	Roger Grunig.....	4/30/1970
Golden.....	5 lb. 2 oz.....	—.....	—.....	White Sands Lake.....	George Wolverton.....	1958
Grayling.....	2 lb. 7 oz.....	18 1/8".....	—.....	Nez Perce Lake.....	Velma Mahaffey.....	06/21/1992
Kamloops.....	37 lb.....	—.....	—.....	Pend Oreille Lake.....	Wes Hamlet.....	1947
Kokanee.....	6 lb. 9.5 oz.....	24.5".....	14.5".....	Priest Lake.....	Jerry Verge.....	06/09/1975
Lake (Mackinaw).....	57 lb. 8 oz.....	49".....	32.5".....	Priest Lake.....	Lyle McClure.....	11/14/1971
Lake Whitefish.....	6 lb. 8 oz.....	26".....	23.75".....	Pend Oreille Lake.....	Dale Hofmann.....	08/06/2010
Mountain Whitefish.....	5 lb. 14.4 oz.....	22.5".....	14".....	Island Park Reservoir.....	Robert Hall.....	1997
Rainbow.....	20 lb. .02 oz.....	34.25".....	22.25".....	Snake River.....	Michelle Larsen-Williams.....	7/29/2009
Rainbow/Cutt. Hybrid.....	34.74 lb.....	41 1/8".....	27 1/8".....	American Falls Res.....	Mark Adams.....	7/25/2011
*Sockeye.....	5 lb.....	24".....	—.....	Redfish Lake.....	June McCray.....	08/08/1970
Splake.....	10 lb. 12.5 oz.....	28½".....	18 7/8".....	Ririe Reservoir.....	Brian Allison.....	05/12/2006
Steelhead.....	30 lb. 2 oz.....	44".....	—.....	Clearwater River.....	Keith Powell.....	11/23/1973

Other Species

Black Crappie.....	3 lb. 9 oz.....	17.5".....	15".....	Brownlee Reservoir.....	Jason Monson.....	06/08/2003
Bluegill.....	3 lb. 8 oz.....	—.....	—.....	C.J. Strike Res.....	Darrell Grim.....	1966
Bluegill/P-seed Hybrid.....	1 lb. 03 oz.....	9 7/8".....	10.25".....	Star Lane Pond.....	Kevin Graveline.....	05/08/2001
Bullhead Catfish.....	3 lb. 14 oz.....	20.5".....	11 7/8".....	Brownlee Res.....	James Winter.....	05/25/1986
Channel Catfish.....	31 lb 0.8 oz.....	38".....	23.5".....	Mann Lake.....	Kenny Decker.....	08/25/2001
Flathead Catfish.....	58 lb. 8 oz.....	48".....	31".....	Brownlee Res.....	J. Newberry/K. McCormick.....	08/23/1994
Green Sunfish.....	5 oz.....	7 3/8".....	6".....	Hauser Lake.....	Tom Fulton.....	05/26/1994
Largemouth Bass.....	10 lb. 15 oz.....	—.....	—.....	Anderson Lake.....	Mrs. M.W. Taylor.....	—
*Ling (Burbot).....	14 lb.....	—.....	—.....	Kootenai River.....	P.A. Dayton.....	1954
Northern Pike.....	40 lb. 2 oz.....	51.5".....	22.75".....	Lower Twin Lake.....	Kim Fleming.....	08/06/2010
Pumpkinseed.....	14 oz.....	9.75".....	10".....	Chase Lake.....	Bob Russell.....	1977
Smallmouth Bass.....	9 lb. 11. 5 oz.....	23.75".....	20.5".....	Dworshak Reservoir.....	Dan Steigers.....	10/28/2006
*Sturgeon (Rod & Reel).....	394 lb.....	—.....	—.....	Snake River.....	Glenn Howard.....	1956
*Sturgeon (Set Line).....	675 lb.....	—.....	—.....	Snake River.....	Unknown.....	1908
Tiger Muskie.....	38 lb. 7 oz.....	48.25".....	22.5".....	Hauser Lake.....	Douglas Butts.....	06/16/2001
Walleye.....	17 lb. 14 oz.....	34.5".....	21 7/8".....	Oakley Reservoir.....	Damon Rush.....	9/10/2011
Warmouth.....	9.6 oz.....	8.75".....	8.5".....	Snake River.....	Marvin Stevens.....	06/23/1988
White Crappie.....	3 lb. 8.8 oz.....	18.25".....	15".....	Crane Creek Res.....	Cliff Watts.....	07/09/2007
Yellow Perch.....	2 lb. 9.6 oz.....	15.5".....	—.....	Wilson Lake.....	Jerry Hamblin.....	01/03/1976

*species that can no longer be harvested

Nongame

Common Carp.....	67.65 lbs.....	47".....	34.5".....	C.J. Strike Reservoir.....	Scott Frazier II.....	07/23/2011
Chiselmouth.....	1 lb 2.6 oz.....	14.25".....	8.375".....	Salmon River.....	Justin Powell.....	04/15/2003
Grass Carp.....	39 lbs.....	42.5".....	42.5".....	Snake River.....	Darin Patterson.....	06/9/2007
Largescale Sucker.....	8 lb. 6.7 oz.....	26".....	—.....	Cascade Lake.....	Patrick Perry.....	04/30/2005
Peamouth Chub.....	1 lb 1 oz.....	14.75".....	7.75".....	Clearwater River.....	Robert Riek.....	05/04/2004
Northern Pikeminnow.....	7 lb 14.2 oz.....	25.25".....	16".....	Snake River.....	Emil Nowoj.....	05/07/2004
Tench.....	4 lb. 14 oz.....	21".....	—.....	Spokane River.....	Scotty Brueher.....	2000
Tilapia.....	4 lb. 4.43 oz.....	16".....	—.....	Swan Falls Reservoir.....	Jason Arneson.....	08/03/2008
Utah Chub.....	2 lb. 13 oz.....	16.7".....	11.2".....	Lake Walcott.....	Alfred E. Woolstenhulme.....	02/07/2010
Utah Sucker.....	7 lb. 13.8 oz.....	25.5".....	—.....	South Fork Snake River.....	Rick Thompson.....	08/20/2011

Updated 8/2011 rcb

Fish Identification

Illustrations © Joseph Tomelleri

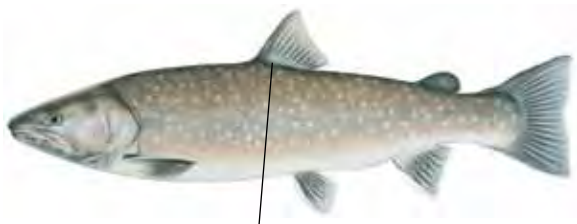

No black marks on dorsal fin

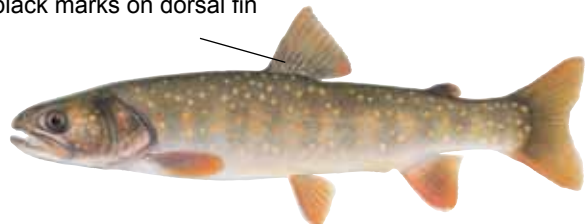

Bull Trout **No Harvest Allowed**

Olive green with brown above and on sides, shading to white on belly. Lacks wormlike markings as in BROOK TROUT. Upper body with yellow spots, sides with red or orange spots. No bluish halos around spots and white borders on fins less distinct than in BROOK TROUT. Tail is slightly forked. NATIVE.



Cutthroat Trout

Red to orange slashes on underside of lower jaw. Body color variable. Back steel gray to olive green. Sides may be yellow brown with red or pink along belly. Spotting more closely grouped toward tail. May spawn in wild with rainbow. NATIVE.



Rainbow Trout

Body color variable. May be silvery in lakes and reservoirs. Back olive to greenish blue, belly white to silvery. Sides may show red or pink streak, white tip on pelvic (belly) and anal fin usually evident. Irregular spots on back, sides, head, dorsal fin and tail. Spots are more evenly distributed from head to tail on rainbow trout than cutthroat trout. NATIVE.

Bluish halos



White border

Brook Trout

Dark green or blue black on back, to white on belly. Belly and lower fins may turn brilliant red in spawning males. Upper body and dorsal fin with mottled or wormlike markings. Sides with pale spots and reddish spots which may have bluish rings around them. Lower fins, including tail. Have distinct white leading edge. Tail square, or only slightly forked. INTRODUCED.

Spots light gray

Deep fork

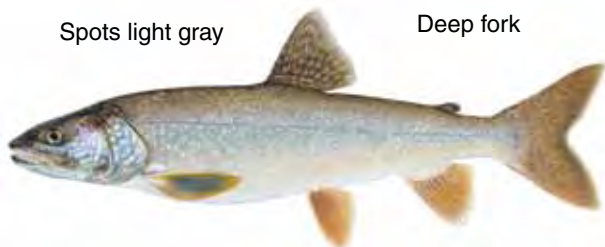

Lake Trout (Mackinaw)

Dark gray or gray green above, belly light gray to white. Irregular shaped light gray spots on back, sides, dorsal fin and tail. Pink or blue spots ABSENT. White borders on fins less distinct than in BROOK TROUT. Tail deeply forked. Inhabits only large, deep lakes. INTRODUCED.

Sockeye Salmon



An anadromous (ocean going) relative of kokanee salmon. Non-spawning color is silver to steel blue. Males turn a bright red on the back and a darker red on the sides at spawning time. Females also turn red, but the red on the sides is somewhat darker. Sockeye typically spend two years in freshwater and one year in the ocean before returning to spawn in Idaho. NATIVE.

Juvenile Chinook Salmon

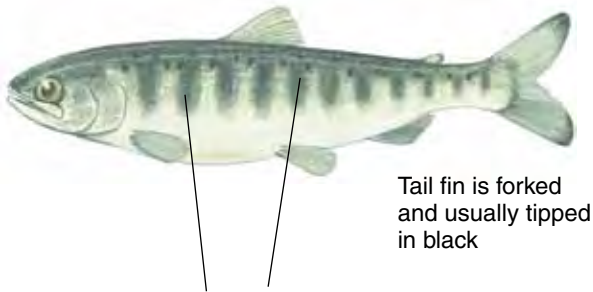

Parr marks are large, oblong shapes.

**No Harvest Allowed
In Anadromous Waters**

Adult Chinook Salmon

Adults generally 18-40 inches in length. Irregularly shaped black spots on back, dorsal fin and tail. Teeth well developed. Black mouth and gum line. Adults return to Snake, Salmon and Clearwater rivers to spawn after 1-3 years at sea. Juveniles migrate to ocean after 18 months in streams. NATIVE.

Black mouth, black gums

Spots on entire tail fin



Juvenile Rainbow Trout/Steelhead

Dorsal fin has distinct, black-pigmented spots

Tail fin is square or slightly forked



Parr marks almost round



Adult Steelhead

Adults generally 20-40 inches in length. Irregularly shaped black spots on back, dorsal fin and tail. STEELHEAD are ocean-run rainbow which spawn in Snake, Clearwater and Salmon drainages; juveniles migrate to the ocean, return as adults after 1-2 years. NATIVE. See Pages 36-41.

Heavy spotting in dorsal and tail fins

Spots only on upper half of tail fin



Black mouth, white gums

Kokanee (Blueback)

Back greenish blue with faint speckling and few if any spots. Sides and belly silvery. No distinct spotting in dorsal fin or tails as in RAINBOW. During spawning (September-December in both streams and shoreline gravels), bodies become 'leathery' and turn dark red to bright scarlet and heads dusky green. Spots are visible on the back half of the fish when in spawning coloration. Kokanee are native to the Payette lakes and the Stanley Basin lakes and have been established in other large lakes and reservoirs throughout the state. NATIVE.

Coho Salmon

Appearance similar to kokanee with spotting on back, dorsal and upper lobe of tail fin. Sharp teeth on tongue and roof of mouth. 14-16 rays in anal fin. Can be confused with rainbow trout in reservoirs. Chinook salmon can be distinguished from coho by black inside of mouth and gums, while coho have white or gray gums. INTRODUCED.

Blue-gray halos

No spots or very few spots on tail fin



Brown Trout

Back brown or olive with large black spots. Sides light brown to yellowish with numerous brown, black and red spots surrounded by halos of blue gray. Adipose fin usually with orange border. Few, if any, spots on tail. Tail slightly forked. INTRODUCED.



Tiger Muskie

A sterile hybrid cross of a northern pike and a muskellunge. Olive green to dark gray color with VERTICAL MARKINGS on sides. INTRODUCED.



Northern Pike

Bluish-green to gray on back and sides with irregular rows of light-colored HORIZONTAL SPOTS on sides. INTRODUCED.



Mountain Whitefish

Color light grayish blue on back; silvery on sides; and dull whitish on belly. Small mouth without teeth. Five other species of whitefish are found in Idaho. NATIVE.

Bluegill



Black Crappie

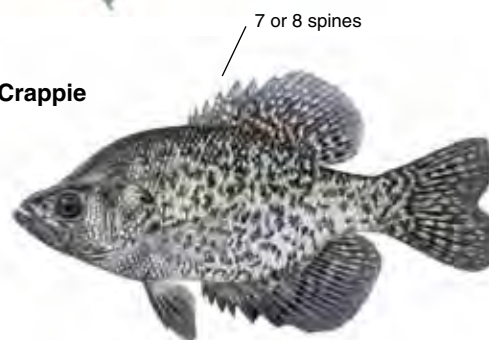

White Crappie



Bluegill and Crappie

Have spines in the dorsal fin. Bluegill have a blue spot on the gill cover, the back is olive to dark green with a bluish luster, sides are bluish, belly is yellowish. Crappie are grayish to silvery green on the head, with lighter sides and a silvery-white belly. Heavy black spotting or splotches on body and fins. INTRODUCED.



No Harvest Allowed

White Sturgeon

Five rows of bony plates or scutes; mouth directed downward; four barbels in front of mouth; size up to 10 feet in Snake, Salmon and Kootenai rivers. NATIVE. See Page 49 for more information.

Horizontal band



Jaw beyond eye

Largemouth Bass

Dark green on back and sides, belly white. Dark, irregular HORIZONTAL band along sides. Upper jaw, when closed, extends behind the eye. INTRODUCED.

Vertical bands



Jaw not beyond eye

Smallmouth Bass

Dark olive to brown on back, sides bronze, belly white. Dark VERTICAL bands on sides. Eyes reddish. Upper jaw, when closed, does NOT EXTEND behind eye. INTRODUCED.



Yellow Perch

Dark green back and yellow sides with 6 to 8 dark vertical bars. Front fin has sharp spines and cheek has serrated edges. INTRODUCED.



Walleye

Closely related to the yellow perch, but lacks vertical bars and has prominent "canine" teeth. Lower lobe of tail fin is white tipped. INTRODUCED.

Channel catfish

Forked tail



Bullhead

Rounded tail



Channel Catfish and Bullhead

MEMBERS of the catfish family have 4 pairs of barbels (whiskers), spines on their dorsal and pectoral fins, and no scales. Bullheads in Idaho are normally a more solid brown. INTRODUCED.

Does not have adipose fin



Northern Pike minnow (formerly the northern squawfish)

Body color has a general yellowish tone, back is dark olive green, sides are grayish-silver, belly is yellowish-white. Tail fin is distinctly forked, the mouth is large. Fins without spots. NATIVE.



Chiselmouth

Body color is dark grayish brown on back with lighter sides and a grayish white belly. Head is blunt, snout rounded, lower lip is curved with a hard cartilage that has a straight cutting edge (like a chisel). Average length 8-10 inches. Typically found in Snake River and impoundments from Boise to Lewiston. NATIVE.



Utah Chub

Body color is black to olive brown on back with yellowish sides and a silvery to white belly. Typically has a plump body and a small mouth. Average length 8-12 inches. Found in the Bear River and Upper Snake River drainage. NATIVE.



WIN THE HUNT OF A LIFETIME

Every year, 32 lucky hunters walk into the field with special **Super Hunt** tags in their pockets. These tags allow a hunter to pursue an elk, deer, antelope or moose in any open hunt in Idaho. Hunters who have won this privilege call it a "hunt of a lifetime."

The thrill is quadrupled for two **Super Hunt Combo** winners who are able to hunt all four species in any open hunt. This unqualified freedom to pursue world-class big game in Idaho is an experience winners will long remember.

One entry for as little as \$6 offers you the chance to win in the Super Hunt drawings. When you buy more, you receive a discount.

- A single **Super Hunt** entry for a specific species costs \$6, then each additional entry for the same species is \$4.
- A single **Super Hunt Combo** entry costs \$20 and each additional entry costs \$16.

Super Hunt tags are in addition to any general and controlled hunt tags a hunter has applied for or may already hold. All other rules of individual hunts apply.

Stories from Super Hunt winners and additional information can be found on Idaho Fish and Game's website: <http://fishandgame.idaho.gov/public/hunt/superhunt>

How to Enter

- ✓ **Fill** out the entry order form.
- ✓ **Mark** the species you hope to hunt and the number of entries you want.
- ✓ Add up the fees and make a check payable to Idaho Department of Fish and Game.
- ✓ Send the order form along with the check to Idaho Fish and Game headquarters at: **IDFG License Section, P.O. Box 25, Boise, ID 83707**
- ✓ Idaho Fish and Game **will enter** the number of entries you've requested and send you a printed receipt with your ticket numbers.

Tickets are available from Fish and Game offices and license vendor, and over the phone at 1-800-554-8685 or at http://fishandgame.idaho.gov/buy_online. Online and telephone vendors add additional processing fees.

Super Hunt Drawings

Idaho Fish and Game has two Super Hunt drawings, one in June and another in August. Hunters may enter both drawings as many times as they like.

Entries for the **first drawing** must be received at Fish and Game headquarters **no later than May 31**. Winning numbers will be drawn in June.

Entries for the **second drawing** must be received at Fish and Game headquarters **no later than August 10**. Winning numbers will be drawn in August.



IDAHO SUPER HUNT ORDER FORM

Please print

NAME _____
 ADDRESS _____
 CITY _____ STATE _____ ZIP _____
 TELEPHONE (_____) _____
 DATE OF BIRTH _____ (mo) _____ (day) _____ (year)
 HEIGHT _____ WEIGHT _____ HAIR COLOR _____
 EYE COLOR _____ GENDER _____

- ✓ Choose the species you hope to hunt and the number of entry.
- ✓ The first entry for each species is always \$6 and each additional entry is \$4.
- ✓ Add up the fees for a grand total and write a check payable to Idaho Dept. of Fish and Game.
- ✓ Mail order form and check to **IDFG License Section, P.O. Box 25, Boise, ID 83707**

DEER

First Entry = \$6.00
 _____ Additional Entries @ \$4.00 = _____
 Total \$ _____

ELK

First Entry = \$6.00
 _____ Additional Entries @ \$4.00 = _____
 Total \$ _____

MOOSE

First Entry = \$6.00
 _____ Additional Entries @ \$4.00 = _____
 Total \$ _____

PRONGHORN

First Entry = \$6.00
 _____ Additional Entries @ \$4.00 = _____
 Total \$ _____

TOTAL FOR ALL SPECIES

\$ _____

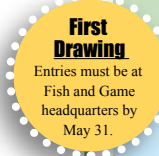

Tickets submitted for the first drawing **WILL NOT** be eligible for the second drawing.

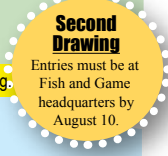

IDAHO SUPER HUNT COMBO

ORDER FORM

The Super Hunt Combo allows the winner to hunt all four species - deer, elk, pronghorn and moose - in a single season.

Please print

NAME _____
 ADDRESS _____
 CITY _____ STATE _____ ZIP _____
 TELEPHONE (_____) _____
 DATE OF BIRTH _____ (mo) _____ (day) _____ (year)
 HEIGHT _____ WEIGHT _____ HAIR COLOR _____
 EYE COLOR _____ GENDER _____

- ✓ The first Super Hunt Combo entry is \$20 and each additional entry is \$16.
- ✓ Add up the total cost and write a check payable to Idaho Dept. of Fish and Game.
- ✓ Mail order form and check to **IDFG License Section, P.O. Box 25, Boise, ID 83707**

SUPER HUNT COMBO

First Entry = \$20.00
 _____ Additional Entries @ \$16.00 = _____
 = _____

TOTAL \$ _____